

1942

## Cascade Yearbook 1942

Seattle Pacific University

Follow this and additional works at: [https://digitalcommons.spu.edu/archives\\_yearbooks](https://digitalcommons.spu.edu/archives_yearbooks)

---

### Recommended Citation

Seattle Pacific University, "Cascade Yearbook 1942" (1942). *Seattle Pacific Yearbooks*. 18.  
[https://digitalcommons.spu.edu/archives\\_yearbooks/18](https://digitalcommons.spu.edu/archives_yearbooks/18)

This Book is brought to you for free and open access by the University Archives at Digital Commons @ SPU. It has been accepted for inclusion in Seattle Pacific Yearbooks by an authorized administrator of Digital Commons @ SPU.

nineteen forty-two

CASCADE

fiftieth anniversary

THE

# Cascade

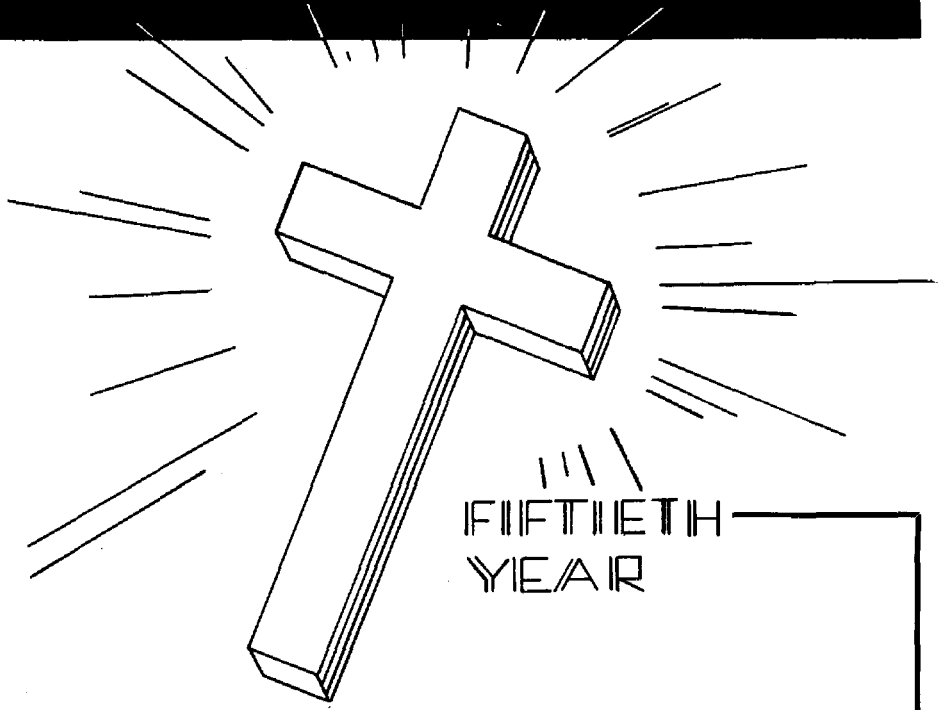

FIFTIETH  
YEAR



*McKinley Auditorium*

1942

THE

Cascade

Published by the Associated Students of  
**SEATTLE PACIFIC COLLEGE**

*Autumn*



*Winter*



*Spring*



FIFTIETH  
YEAR

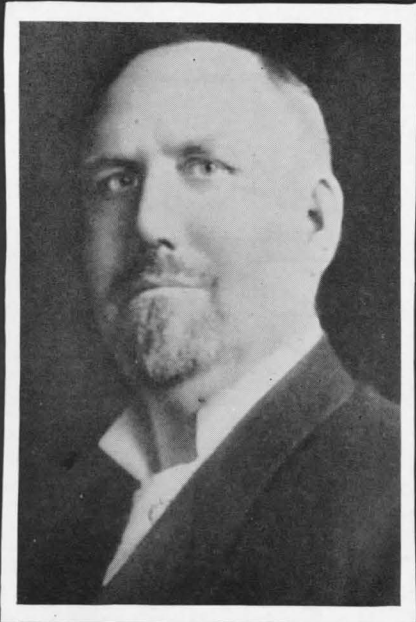

*Rev. Alexander Beers*

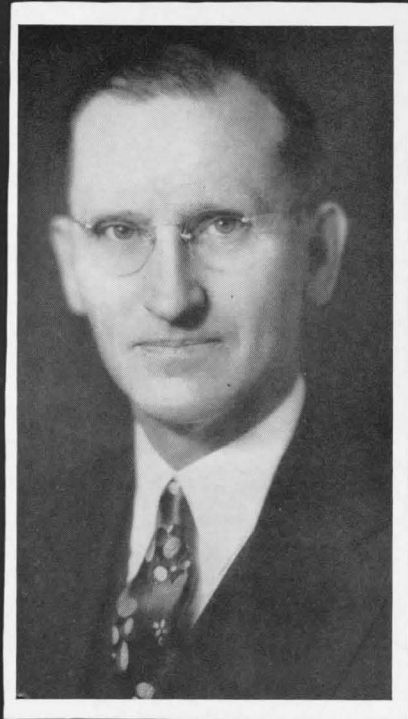

*Dr. C. Hoyt Watson*



*Dr. Orrin E. Tiffany*

## DEDICATION



DIVINE APPROVAL—ONLY IN THIS WAY CAN WE ACCOUNT FOR SEATTLE PACIFIC COLLEGE, ITS GROWTH, ITS EXPANSION, AND ITS PRESENT POSITION. IT IS TO PRESIDENT BEERS, THE PIONEER, AND ONE OF ITS FOUNDERS, WHO SERVED AS PRESIDENT DURING ITS FIRST SIX YEARS AS A COLLEGE; TO DR. TIFFANY, THE ESTABLISHER, WHO SAW THE COLLEGE FREED FROM DEBT AND LAUNCHED UPON ITS PRESENT FINANCIAL POLICY; AND TO DR. WATSON, THE BUILDER, WHO, IN HIS SIXTEEN YEARS OF SERVICE HAS SEEN ITS ACCREDITATION AND STANDING ASSURED, THAT WE DEDICATE THIS *CASCADE OF 1941-42*. + + + UNDER THE LEADERSHIP OF DR. WATSON WE CONFIDENTLY LOOK INTO THE FUTURE



## FOREWORD

ACTION, CULTURE, HIGH IDEALS, CHRIST-CENTERED LIVING...THESE SUGGEST S.P.C. + THE STAFF OF THE *CASCADE* HOPES THAT THIS BOOK WILL LIVE FOR YOU IN THE FUTURE AS SEATTLE PACIFIC COLLEGE HAS THROUGH THE FIFTY GOLDEN YEARS OF ITS PAST



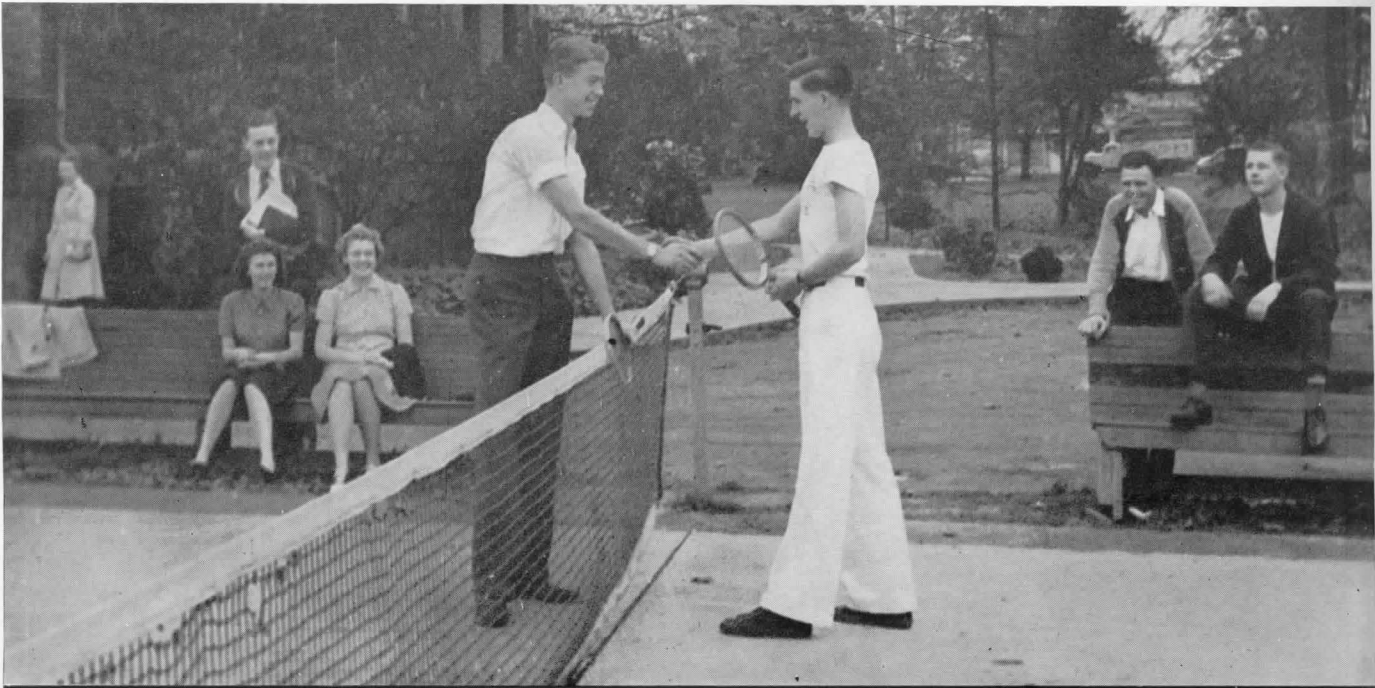

## STAFF

ELMER PARSONS . . . . . Editor

MARJORY SNYDER . . Associate Editor

GEORGE DAILEY . . Business Manager







# Autumn

FACULTY • FRESHMEN • FALL ACTIVITIES

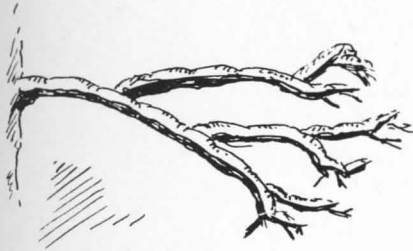

# Winter

JUNIORS • SOPHOMORES • WINTER ACTIVITIES



# Spring

SENIORS • COLLEGE OF EDUCATION • CLUBS  
SPRING ACTIVITIES





**AUTUMN**

---

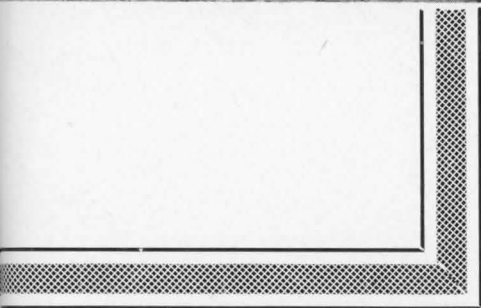

# *Fifty Years . . .* 1892-1942

When, in 1891, Seattle Seminary first opened its doors, few, other than its founders, realized that from these halls would go forth men and women into whose hearts had been instilled that which would enable them to be a blessing in every walk of life.

For more than twenty years, under the leadership of Rev. Alexander Beers, it was known as Seattle Seminary. In 1910 college work was introduced, and in 1915 the name was changed to Seattle Pacific College. But with the change of the name there was no change in the spirit of the institution which grew rapidly under the guidance of Dr. Orrin E. Tiffany, the successor of President Beers.

In 1925, President C. Hoyt Watson took over the helm, and for more than fifteen years he has worked with us—as one of us; and now in this, the fiftieth year of its existence, we, the students of S.P.C., face the future, as others have in the past, with that something in our lives which will enable us, even in a war-torn world, to overcome, to conquer—through Christ, our Captain.

**50<sup>TH</sup>  
YEAR**

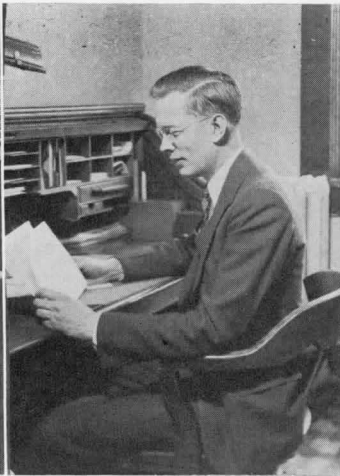

PHILIP F. ASHTON, Ph.D.  
*Vice-President; Psychology*

OTTO M. MILLER, M.S.  
*Dean of the College; Physics*

BURTON L. BEEGLE, M.S.  
*Registrar; Mathematics*

HARRY B. ANSTED, A.M., F.C.I.  
*Economics and Business Administration;  
Director of Public Relations*

LILLIAN BILDERBACK, R.N., A.B.  
*Director of Nursing Education; Home  
Economics*

ANNA ELLEN BURNS, A.M.  
*English*

MARGARET A. BURSELL, B.S.  
*in Librarianship; Librarian*

LILLIAN DANIELSON, A.B.  
*Speech*

## *Faculty*



# Faculty

MILDRED I. DAVIDSON, A.B.  
*Assistant Dean of Women; Religion*

TALMADGE F. ELWELL, B.B.A.,  
*Secretarial Training; Organ*

HARRIS DAVID ERICKSON, Th.M.  
*Philosophy, Religion*

EVAN K. GIBSON, A.M.,  
*English*

LOUIS V. HART, B.S.,  
*Physical Education; Director of Athletics*

KATHRYN A. HODGES, A.B.  
*Art*

JOHN HOPPER,  
*Piano*

GOLDA NELSON KENDRICK, Ph.D.,  
*French*

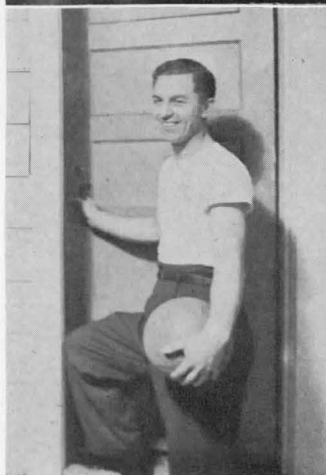

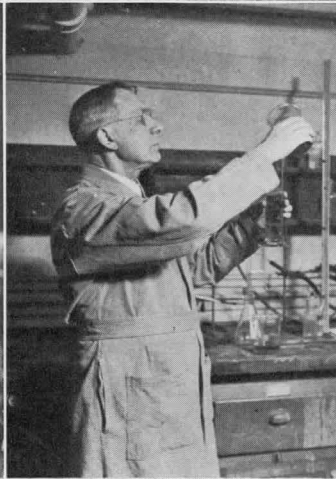

# Faculty

VIVIAN LARSON, A.M.,  
*Education; Principal, Campus Elementary School*

JOHN LUNDBERG, A.B.,  
*Voice, Band*

C. MAY MARSTON, A.M.,  
*German, English*

GRACE L. MARSTON, A.B.,  
*Supervisor of Cadet Teaching*

HARVEY C. McMILLIN, Ph.D.,  
*Physiology, Zoology*

JACOB MOYER, A.M.,  
*Dean of Men; Chemistry*

MABEL JONES MOYER,  
*Piano*

CANDIS NELSON, A.M.,  
*Dean Emeritus of College of Education, Sociology*

# Faculty

LILLIAN PICKENS, A.B.,  
*Preceptress*

CAROL HOWARD SCHENCK, A.B.,  
*Supervisor of Cadet Teaching*

LAWRENCE R. SCHOENHALS, A.B.,  
*Director of School of Music; Voice*

MILDRED SCHOENHALS, A.B.,  
*Piano*

MABEL R. SHIPLEY, A.M.,  
*History, Religion*

LLOYD VINCENT, A.M.,  
*Physical Education*

F. WESLEY WALLS, A.B.,  
*Political Science; Intramural Sports*

ELSIE C. WATSON,  
*Dean of Women*

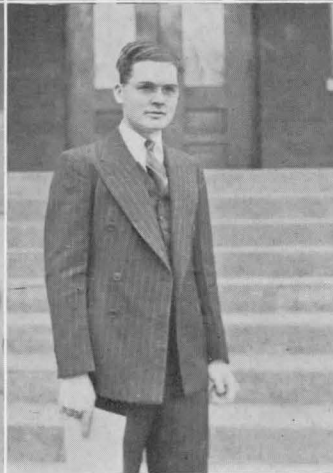





## Faculty

WINIFRED E. WETER, Ph.D.,  
*Classical Languages, Physical Education*

PAUL W. WRIGHT, A.M.,  
*Dean of the College of Education*

EMERY ACHILLES,  
*Chief Engineer; Superintendent of Buildings and Grounds*

CATHERINE ACHILLES,  
*Dining Room Hostess*

DOROTHY M. WILLIAMSON, A.B.,  
*Secretary to the President*

HATTIE E. DANIELS,  
*Head Dietitian*

No Pictures of

CHARLES F. SHOCKEY, M.S.,  
*Bacteriology*

JOHN UNIS, M.D.,  
*School Physician*



# Freshmen

Wallace, Treas.; Starkey, Pres.; Haakensen, Vice-Pres.; Broderick, Sec.

## NO PICTURES

Betty Lund, Rachel Pitts, Harriet Schoolcraft, Mrs. Mary Walstrom

Marshall Adams  
Kathryn Akins  
Morris Anderson  
Vance Babcock  
Nellie Baird  
Florence Bickle

Marie Blomberg  
Beth Bohl  
Chester Bowerman  
Ernest Broder  
Jane Broderick  
Christina Buchanan

Beulah Burbank  
Mary Burkland  
Edward Bush  
Forest Bush  
Lois Cathey  
Loren Chapman

Mary Cleveland  
Dolores Clevenger  
Irene Coe  
Lucille Copeland  
Violet Cornelius  
Chester DeLong

Catherine Donnelly  
Alfred Ekkens  
Bill Endicott  
Leslie Ensign  
Frances Fry  
Eugene Glassman

Maxine Glavind  
Wesley Graham  
Kathryn Green  
Arthur Grimstad  
Dorothee Haakensen  
Edward Harold Hansen

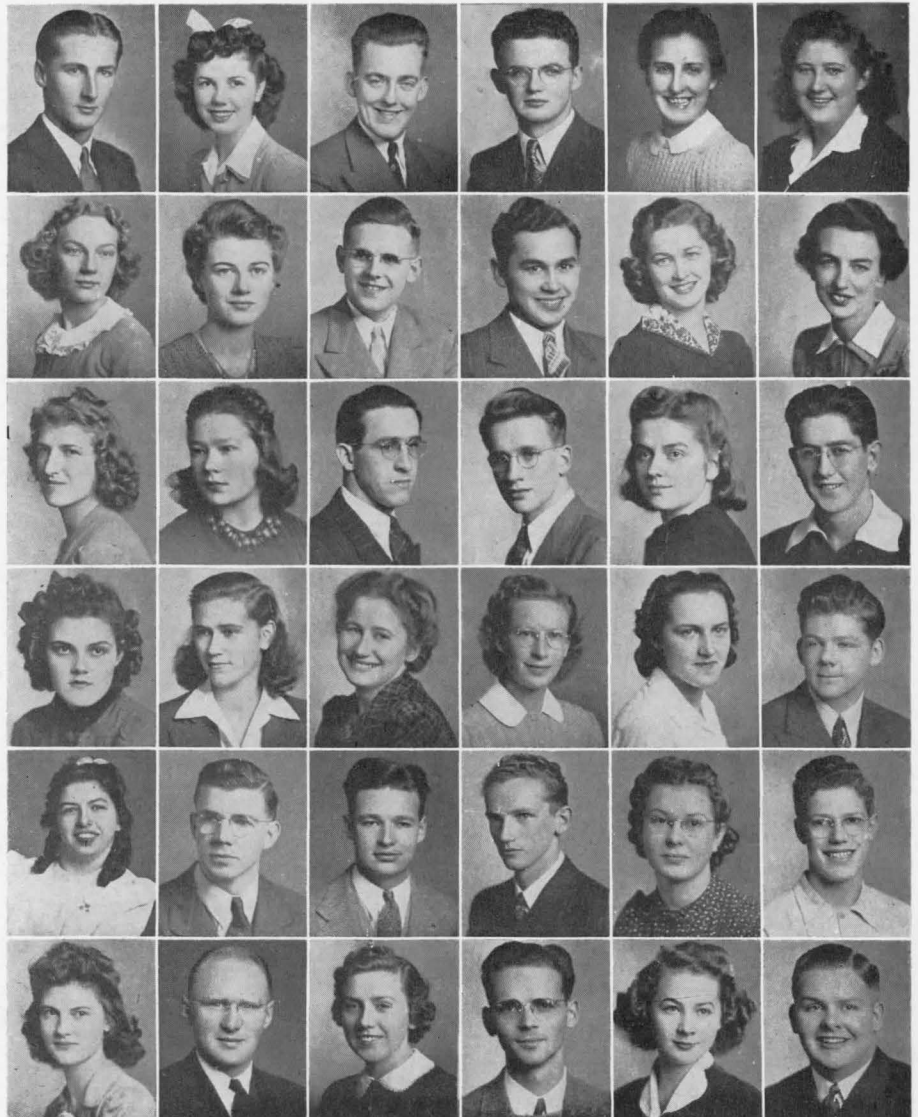

Mary Henson  
 Clarence Hunter  
 Mildred Hunter  
 Ida Jacobson  
 Eleanor Jensen  
 Dorothy Jones

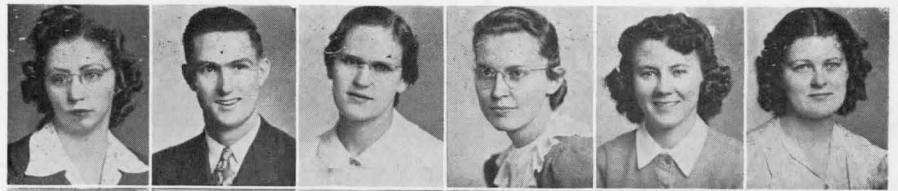

Ruth Kasen  
 Donald Kline  
 David Knoll  
 Arden Lawrence  
 Laurence Lister  
 Mable Lund

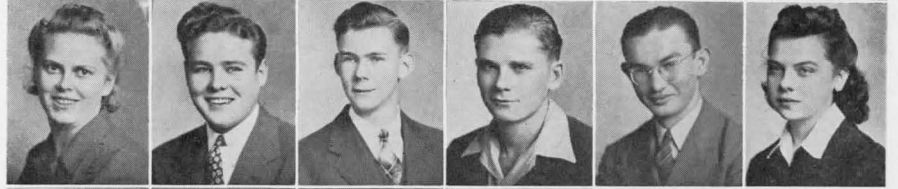

Patricia MacDonald  
 Juanita McMullin  
 Angelina Murray  
 Gloria Neeley  
 Isabelle Nordberg  
 Thomas Nordtvelt



Helen Norton  
 Jane Odell  
 Muriel Odle  
 Yieko Ogato  
 Mary Otto  
 Norman Overland



Alfred Palmer  
 Bob Parker  
 Dorothy Paul  
 Eleanor Pearson  
 Molly Peterson  
 Doris Piksa



Katherine Plowman  
 Evelyn Proudft  
 Gordon Rasmussen  
 AlexEna Reid  
 Joel Rennells  
 Clark Robb



Hope Robinson  
 Howard Schenk  
 Phyllis Schrader  
 Genevieve Sistig  
 Annabelle Spain  
 Eldon Starkey



Rena Stephens  
 Evelyn Sternberg  
 Lois Stickney  
 Ella May Stoerchli  
 John Wachsmith  
 Gene Wallace



Herbert Warriner  
 Geraldine Watson  
 Morris Werdal  
 June Wickstrom  
 Marian Williams  
 Lena Belle Williamson



Willana Woodford  
 Paul Yardy  
 Benjamin Yip  
 Roberta Young

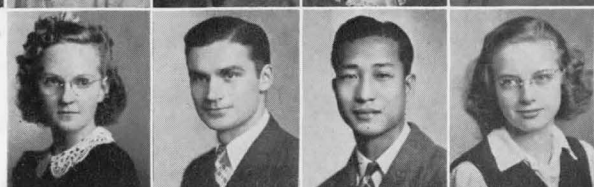

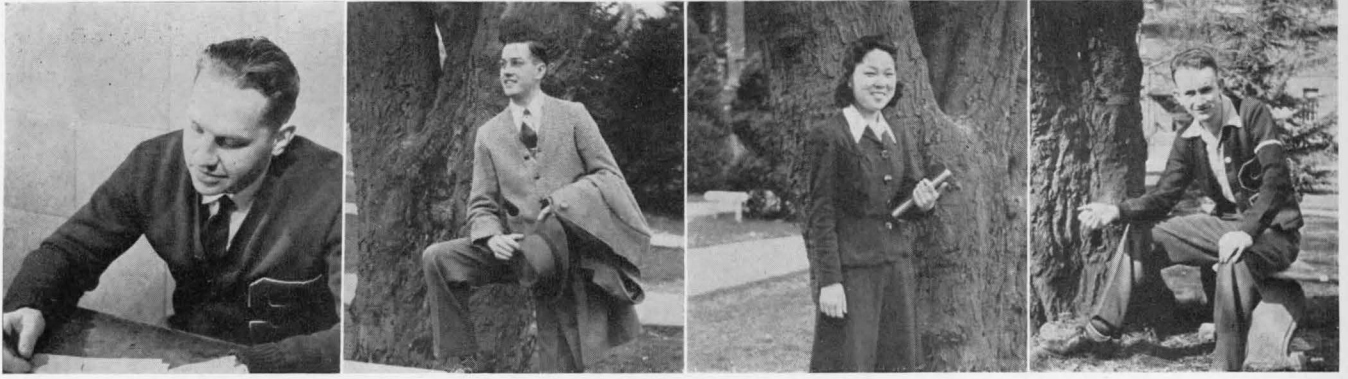

*Nemyre, Morris, Senda, MacDonald*

## *Elected to Lead*

the Associated Students was Bob Nemyre, our congenial president. However, at the end of the winter quarter Bob was called into Army service, and Milo Morris, vice-President, stepped forward to the place of leadership. Records of the Student Council and ASSPC were efficiently kept this year by Toshiko Senda, while to Norman MacDonald was given the task of balancing the books.

DEPARTMENT HEADS: *Peterson, Ashton, Odman, Hessler*





FIRST ROW: Thorsen, Senda, MacDonald, Hessler, Peterson, Arnold. SECOND ROW: Nashund, Dean Miller, Morris, Zylstra, Arthur, Robb, Fosket, MacDonald. THIRD ROW: Yardy, Bush, Ashton, Myron, Hunter, Odman, Parsons

## *Governing the Activities*

and finances of a student body is no easy task, but, by working together, the Student Council representatives again this year went far in attaining their goal. Sponsorship of the school publications, along with the direction of all religious, social, forensic, and athletic activities was a part of the task of this body composed of the associated officers, the department directors, a faculty adviser, and three representatives from each class. Special achievements of the council this year were a new lighting system for the recreation room and a student subscription to the Living Endowment Fund of more than 100 units.

*Department Heads:* Ralph Odman, religious director; Phoebe Peterson, forensic director; Dick Ashton, athletic director (autumn and winter quarters); Marshall Adams, athletic director (spring quarter); Kay Hessler, social director.

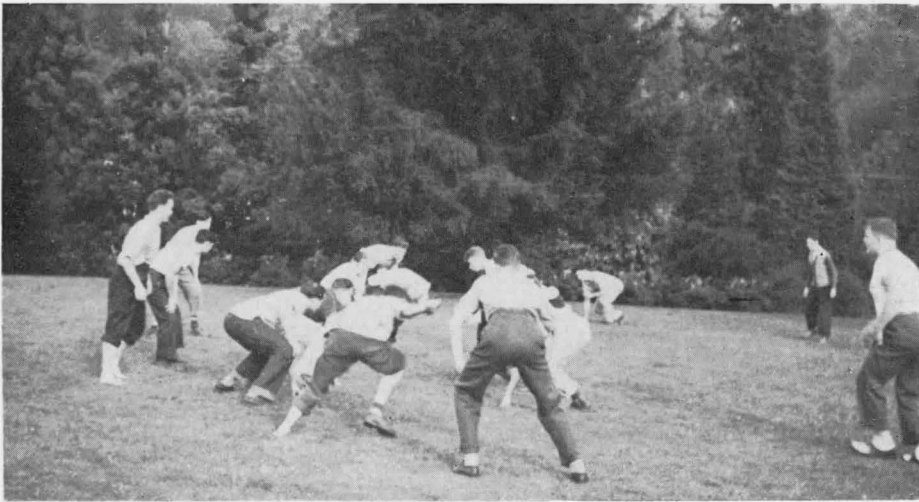

Myron, Green, Cochrane  
Abbott, Lynn, Stickney

## *Hold that ball...*

was heard on the football field time and time again as Werdall and Adams broke out into the open to score for the Freshmen. The Sophomores had a hard-charging outfit which proved too good for the fleet-footed Frosh. Again the upper classes could do no better than the lower division berths. All-star team was composed of: Werdall, Starkey, Adams, Stickney, Sheridan, and Turnidge.



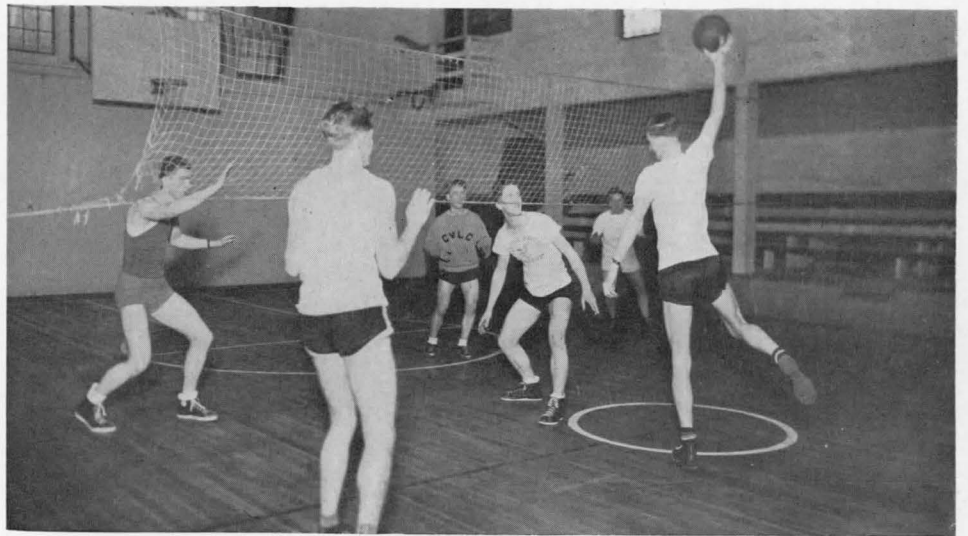

## *Set it up! . . . Spike it!*

Both terms are used in volley ball. The Seniors seemed to have had both well in mind, for they certainly practiced them. With Montgomery setting them up and Lindley spiking them, it was a question of how strong an interference could be mustered by their opponents.

The all-star team included Wes Stickney, Bill Myron, Ray Montgomery, Harold Lindley, Clayton Engebretsen, Dick Ashton, Harlow Snyder, and Charles Helsel.

+ + +



*Turnidge, Petrie, Samuelson, Montgomery, Ward, Parsons*

Girls' volley ball was won by the Juniors, with the Sophs and Seniors coming in second and third, respectively. The Frosh lost out entirely, but all teams put up a good fight in spite of the shortage in numbers and lack of experience.

The all-star team: Esther Thorsen, Mildred Beckwith, Gertrude Crook, Muriel DeLong, Ardelle Lane, Ardis Odle, Elma Fuhrmann, Virginia Pickering, Gertrude Holtgeerts.

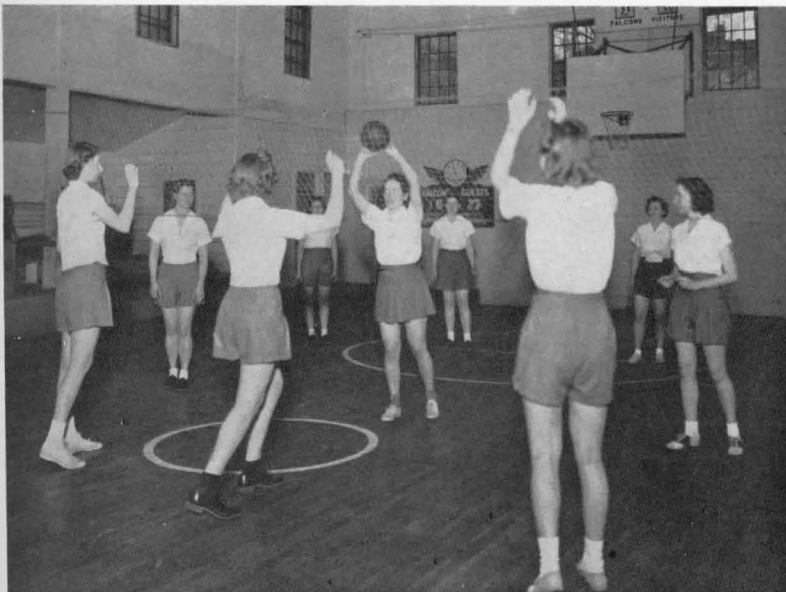

*Fuhrmann, Holtgeerts,  
Pickering, De Long,  
Crook, Odle, Beckwith,  
Lane, Thorsen*

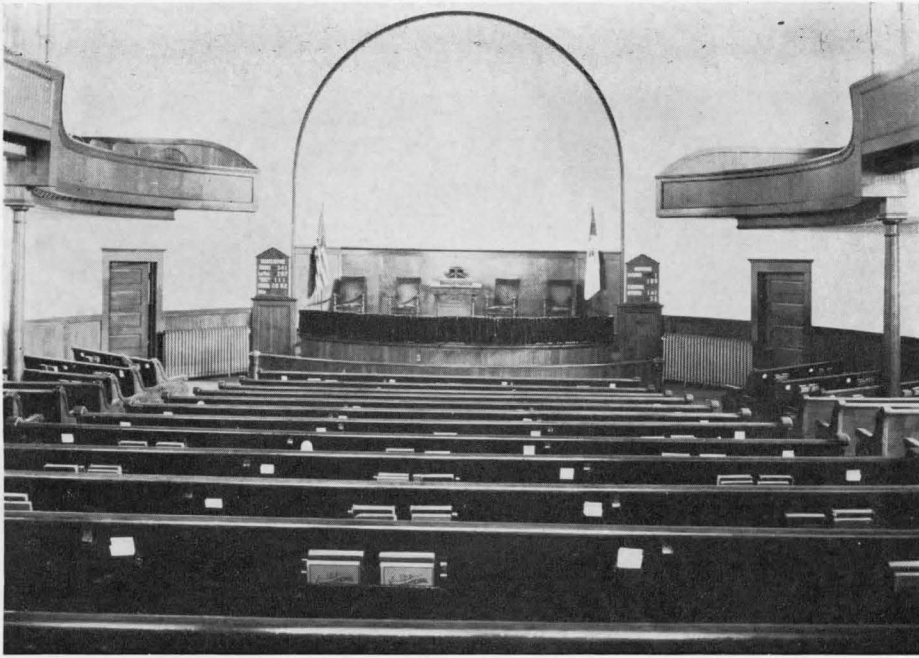

*Interior of College Church*

## *Closer, Lord, to Thee*

has been the prayer of hundreds of S.P.C. students upon leaving the College Church after an inspiring and encouraging message.

The true value of Seattle Pacific could scarcely be realized without considering the contribution of the church to the lives of young men and women. To many it has given spiritual life, guidance and counsel, and we, as students, can do no less than accept the challenge of Christianity as we have heard it presented from Sunday to Sunday.

The sound advice and friendly spirit of our pastor, Rev. F. J. Archer, have been an encouragement to the entire student body; and his consistent Christian living has proved to us that in the service of the Master there is lasting joy.

REV. F. J. ARCHER  
*Pastor of College Church*







Front Row: Bush, Wacksmith, Wacksmith, Hunter, Burbank, Leishmann; Second Row: Stilson, Nelson, Glascock, Peterson, Traina; Third Row: Glassman, Fry, Schufeldt, Arthur, Green; Fourth Row: Lund, Wallace, Yardy, Fry, Wacksmith; Fifth Row: Parsons, Professor Erickson, Bush, Rennells, Cronkhite

## *Active in the Service*

of their King were the members of the Evangelistic Band this year. A crowded schedule was provided for all students interested in Christian service, and groups carried weekly, to churches and city missions, the gospel through song and the spoken word. Sunday afternoons were spent in bringing cheer to shut-ins—a part of the program which every member greatly enjoyed.

It was the hope of the Band that each S.P.C. student would find that deeper spiritual life which is only gained through a "closer walk with Him."

Officers: Forest Bush, president; David Sheridan, vice-president; Laura Belle Smith, secretary.





## *National Affiliation*

with the Student Foreign Missionary Fellowship this year revitalized the Volunteer movement. It is our belief that this new spiritual tie will give a more complete and definite knowledge of a great world need.

Student Volunteers are now occupied in making new world maps which will be conspicuously posted in SPC's halls that all may hear the Master's call to service—*"Go ye into all the world and preach the gospel to every creature . . . and Lo! I am with you always even unto the end of the world."*

Officers for the year were: George Henderson, president; Robert Lindberg, vice-president; Muriel de Long, secretary; Barbara Harrah, literary chairman; Ruth Lundquist, program chairman.



*"Fair Rose of Sharon is Jesus to me,  
He is the theme of our song."*

F. Pickering, Jamieson, V. Pickering

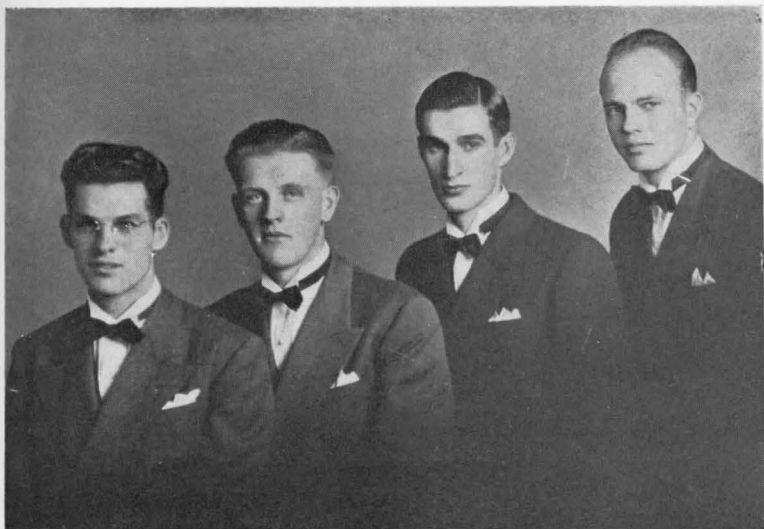

Foreman      Zylstra      Galbraith      Helsel

## *Victory through Christ*

was the slogan of the "Victory Boys" this year. As has been the custom for several years, the quartet was heard over Station KOMO on the Fellowship Hour each Sunday, and participated in the Five Hundredth Anniversary Broadcast of this program together with Victory quartets of former years. Personnel: Charles Helsel, first tenor; Allan Galbraith, second tenor; Arthur Zylstra, baritone; and Melvin Foreman, bass.

## *The Call of Calvary . . .*

a weekly student broadcast under the direction of Ralph Odman and Delmer Owen featured the Clarion Quartet which was composed of Wesley Graham, first tenor; Howard Fordice, second tenor; Frank Miller, baritone; and Robert Traina, bass. During the winter and spring quarters Robert Poland, first tenor, and Ralph Odman, baritone, filled vacancies left by Graham and Miller.

Graham      Fordice      Traina      Miller





## *Inspiring Music*

presented by the College Chorus included the presentation of two major works, the "Messiah," by Handel, and the outstanding sacred oratorio, "Elijah," by Mendelssohn.

The Christmas presentation of the "Messiah" is a tradition at Seattle Pacific, and this year, under the direction of Professor L. R. Schoenhals, with Miss Marian Wilson as accompanist, two concerts were given, one at the Queen Anne Baptist Church and the other in McKinley Auditorium. Soloists included Patricia Schage, soprano; Mildred Davidson, contralto; Robert Poland, tenor, and Arthur Zylstra, bass.

In the spring Mendelssohn's dramatic oratorio, "Elijah," was presented in McKinley Auditorium.

Officers of the year included Howard Fordice, president; Arthur Zylstra, vice-president, and Virginia Pickering, secretary.

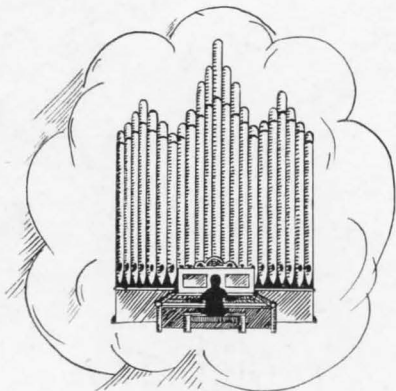

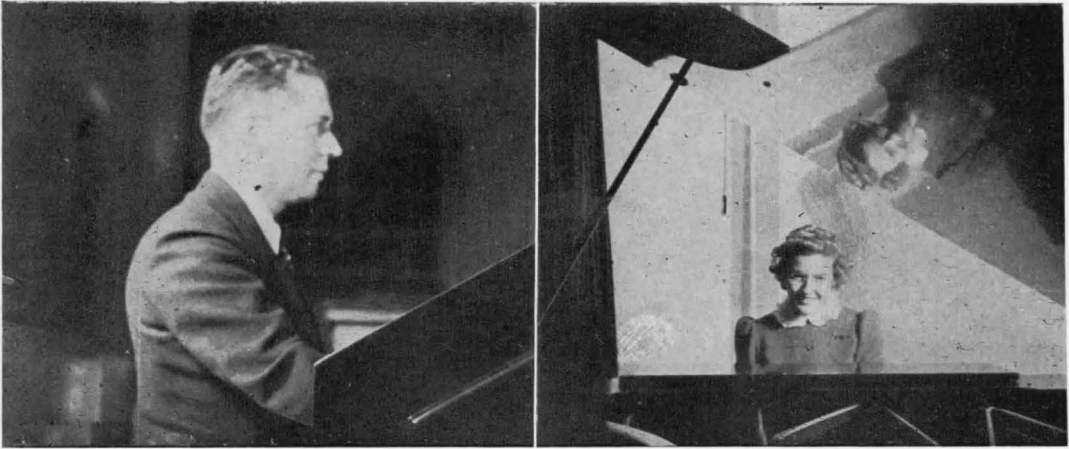

Professor Elwell and Miss Jamieson entertain

## *Unusual Interest*

in things musical—both academic and cultural—marked the year 1941-42. Enrollment in the School of Music exceeded that of previous years.

The school year was off to a good start with the addition of two new members to the faculty: John Hopper, a leading Northwest pianist, and Talmadge F. Elwell, organist. Mr. Hopper, in addition to his teaching, gave a recital in the college chapel and programs in four of the Seattle high schools in the interest of Seattle Pacific. Mr. Elwell immediately took over the position of organist on the Fellowship Hour and has played regularly. An increased enrollment in organ gave evidence of the popularity of Mr. Elwell.

A new piano, a Baldwin concert grand, was added to the equipment of the School of Music this year, and it is hoped that in the near future the Department will find it possible to purchase an organ for the new McKinley Auditorium.

*"The music in my heart I bore,  
..Long after it was heard no more"*

—WORDSWORTH





THIRD ROW: Warriner, Sternberg, Parker, Baldwin, Jamieson, Odle, Sayer, Hansen

SECOND ROW: Prof. Gibson, Green, Andersen, Mackie, Jacobson, Freeman, Mathison, Goff

FIRST ROW: Larson, Glascock, Enos, Daniels, Broderick, Nordberg



LEFT: Larson

RIGHT: Hansen

## *A Weekly Record*

of life at S.P.C. in a newspaper that measured up to college standards was the aim of this year's Falcon staff. An additional opportunity for service was found in having the Falcon sent to former students who are now in the Army and Navy.

A staff of about thirty members was headed this year by Evelyn Larson, editor, with Bob Mounce as associate editor. Elaine Enos and Gerald Goff were news editors. Department editors included Peggy Daniels, Majil Glascock, Fred Wermuth, and George Green.

Securing the ads to give the paper the necessary financial support was the responsibility of Harold Hansen, business manager. In charge of the circulation department was Marie Jones in the autumn quarter, succeeded by Herbert Warriner in the winter and spring quarters.

The staff felt very fortunate in having Professor Evan K. Gibson as faculty adviser. Professor Gibson contributed much to the success of the Falcon.



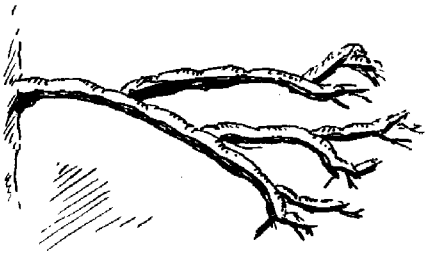

***WINTER***

---



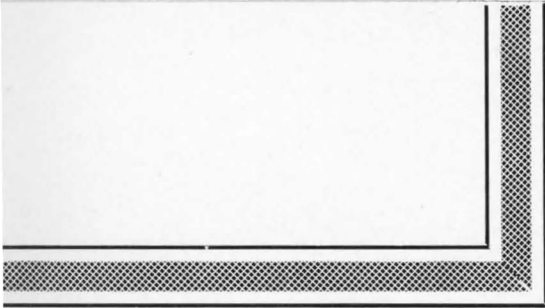

# *Fifty Years . . .* 1892-1942

*In the realm of international affairs, the year 1941-42 will not be recorded in the annals of history as "golden." However, during this jubilee year Seattle Pacific College proved that it is possible to lift high a gospel of love and to move constructively forward, even in a world filled with hatred and dedicated to destruction.*

*This year was one of progress. The plans for the future enlarged rather than diminished; the Living Endowment League and the Jubilee Expansion program were launched, while McKinley Auditorium was brought near to completion.*

*This was also a period of marked spiritual progress, during which an attitude of consecration prevailed among faculty and students alike. Special services under the guidance of evangelists, Miss Bessie Reed and Reverend D. L. Fenwick, led many to Christ and lifted others to a higher plane of Christian living. Perhaps the most golden aspect of the year was the marked presence of that spirit of friendliness, harmony, and devotion for which S.P.C. is noted.*



# Juniors



de Long    Beckwith    Ashton    Mackie

IN SEPTEMBER, 1939, the campus and corridors of the Seattle Pacific College awakened to voices of the new members of the Class of 1943. This class was outstanding in athletic, religious, and literary fields, and in filling student body offices.

The main social activities of this year included the annual class hike, the junior-sophomore skating party, and a progressive party. Following the dictates of custom, the juniors again were host to the seniors at the annual junior-senior banquet.

Class officers were Frank Miller and Dick Ashton, presidents during the first, second and third quarters respectively; Muriel de Long, vice-president; Mildred Beckwith, secretary; and Louise Mackie, treasurer.

SYLVIA AHNLUND

LESTER ALDRIDGE

CHARLOTTE ANDERSON

JACK ARNOLD



JOHN ARTHUR

RICHARD ASHTON

MILDRED BECKWITH

LOUIS BRAILE



FLOYD BROETJE

MILDRED COLENBRANDER

ESTELLE CRITTENDEN

DONALD CRONKHITE





# *Juniors*

GERTRUDE CROOK

GEORGE DAILEY

CHARLES DAVENPORT

MURIEL DeLONG

FRANCES EDDY

BURRELL ELLIS

CLAYTON ENGBRETSSEN

ELAINE ENOS

HOWARD FORDICE

VIRGINIA FREEMAN

ALLAN GALBRAITH

JEANNE GARVER

WALTER GUYER

NELLIE GWINN

STANLEY HALL

ISABELLE HANSON

CHARLES HELSEL

ANNE HENRY

W. J. JACKSON

LORA JONES

EVELYN LARSON

ENID LEISHMAN

JACK LINDBERG

OTHO LOGAN

CLARENCE LUND

RUTH LUNDQUIST

NORMAN MacDONALD

LOUISE MACKIE

# Juniors

FRANK MILLER

MILO MORRIS

MARVIN NELSON

DORAMAE NIELSEN

ARDIS ODLE

ROBERT POLAND

HOWARD PORTER

ROBERTA PRUITT

MAC REDDICK

LYLE SCHUFELDT

ETHEL SCHWARTZ

MARGARET SHERWOOD

VIRGINIA SILL

LAURA BELLE SMITH

SHARON SMITH

HARLOW SNYDER

HELEN SODERLIND

DAVID STUART

FLORENCE TOM

ROBERT TRAINA

MARYBEL WALSH

EDITH WARD

FREDERICK WERMUTH

LUCILLE WILLIAMS

MARION WILSON

ARTHUR ZYLSTRA

**NO PICTURES**

HAROLD LEISE

ROBERT MOUNCE





Mathison, Vice-President; Lane, Treasurer; Jamieson, Secretary;  
Stickney, President

## Sophomores

### NO PICTURES

Agnes Halseth, Homer Howard, Emerson McClelland,  
Barbara Rabb, Irene Rudd, Aileen Sampson, Betty Whelan

BILL ABBOTT

ELAINE ANDERSON

KATE ANDREWS

ELEANOR BALDWIN

ESTHER BEKKER

JEAN BLACKBURN

MARIAN BULLOCK

JACQUELINE CAREY

MARJORIE CARLSON

DONALD COCHRANE

KATE CRAWFORD

NAOMI DIETZ

JOHN ELLIS

DOROTHY FOSKET

JESSIE FRY

ELMA FUHRMANN

GERALD GOFF

CHARLOTTE GOTCHY

GEORGE GREEN

EVA GUNNARSON

BARBARA HARRAH

LE ROY HAYES

GERTRUDE HOLTGEERTS

LEE HUSTON

DOROTHY JACKSON



MILDRED JAMIESON  
 BARBARA JONES  
 MARIE JONES  
 JEANNE JORGENSEN  
 ARDELLE LANE



ROBERT LINDBERG  
 EDWARD LOBB  
 WILLARD LYNN  
 ADELAIDE MacPHEE  
 MAYNARD MATHISON

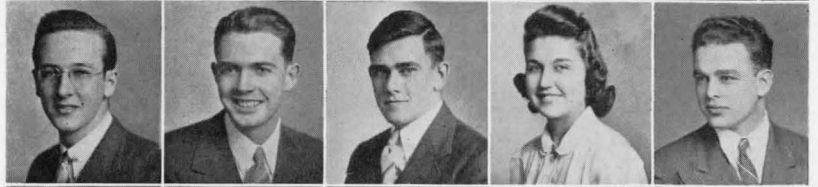

MARY McSPARRAN  
 JOHN MOTHONE  
 BILL MYRON  
 KIMIKO NAGAOKA  
 UNA JEAN NASLUND



CARL EDWIN NELSON  
 WILLADEE NELSON  
 TOM NOBLE  
 ARLENE OTIS  
 DELMER OWEN

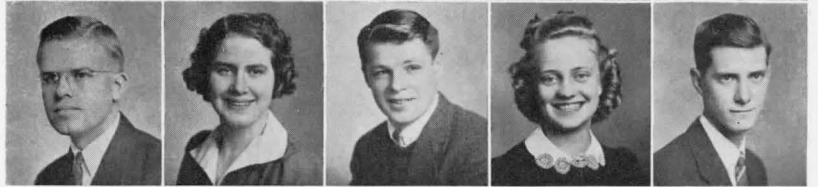

LOIS PARKER  
 DORIS PETERSON  
 VIRGINIA PICKERING  
 ROBERT ROOT  
 VIOLET ROOT



VINA ROSS  
 JOYCE SAYER  
 MELVINA SCHOFIELD  
 CHARLOTTE SCHON  
 MIYOKO SENDA



DAVID SHERIDAN  
 VERNON SIEGNER  
 GILMA SMALL  
 DOROTHY SMITH  
 EARL SMITH



HARRIETTE SMITH  
 KATHLEEN SMITH  
 KATHRYN SMITH  
 WALTER SMITH  
 ARDIS STEWART



WESLEY STICKNEY  
 BETTY STILSON  
 CLAIR TERWILLIGER  
 CHESTER TREMAIN  
 JULIA MAE WEBER

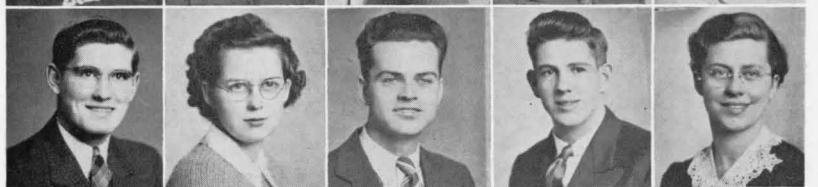

MADELINE WHEELER  
 NANCY WILLIAMSON  
 LULU MAE WILDER  
 CLARENCE YAND



## *Fight on to Victory*

seemed to be the slogan of the varsity squad this year. It may have been the renovating of the gym or just the will to win, but something did happen to the Falcons. After dropping three out of the first four games, they snapped into action and won six straight to finish the season with only three losses against seven victories. The winning spirit started in a game played as a part of a benefit program at Bellevue. Although behind ten points at the half, the S. P. C. quintet came back to head out the Bellevue team 23 to 22. After that the Falcons just wouldn't be defeated. The climax of the season came when they met the Alumni in the annual game of games. The gym was filled to overflowing, the Alumni had a team that looked strong, but the Falcons fought their way to victory in one of the greatest games in recent years.

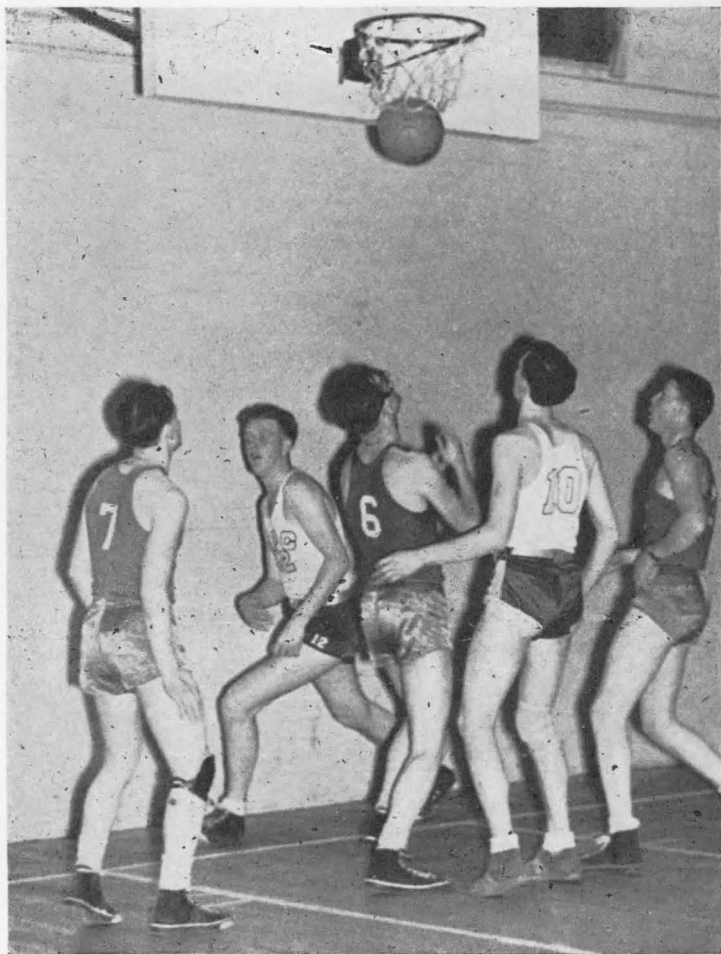

*Zylstra Scores for the Falcons*

Captain Eldon Turnidge and Arthur Petrie, both Seniors, will be missed tremendously next year, but Coach Lloyd Vincent and the following Falcons will continue to hold the fort: Art Zylstra, George Dailey, Dick Ashton, Bill Myron, Eldon Starkey, Marshall Adams and Herb Warriner.

*Turnidge, Petrie, Foreman, Ashton, Zylstra*

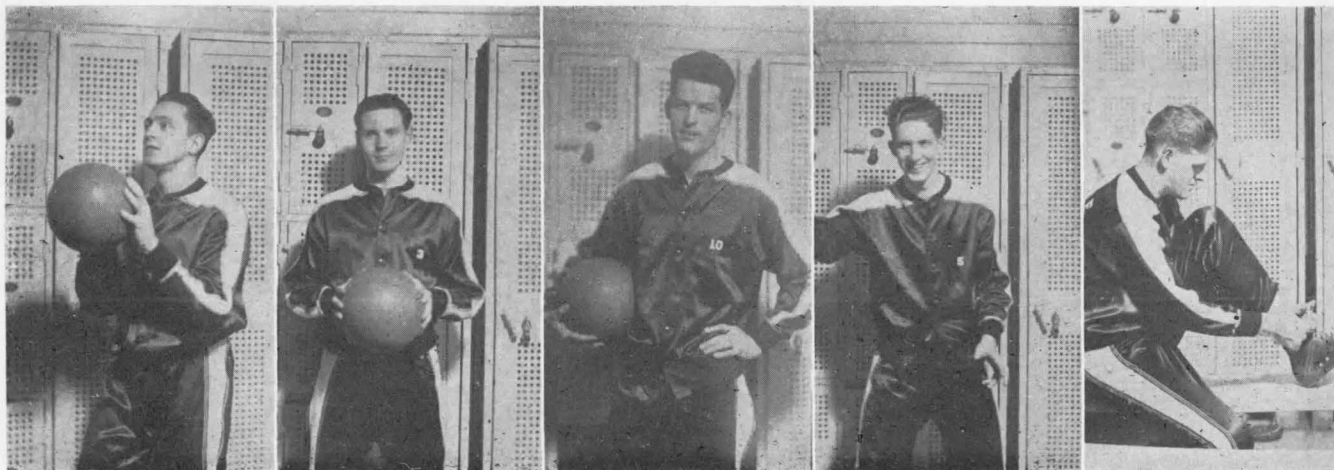



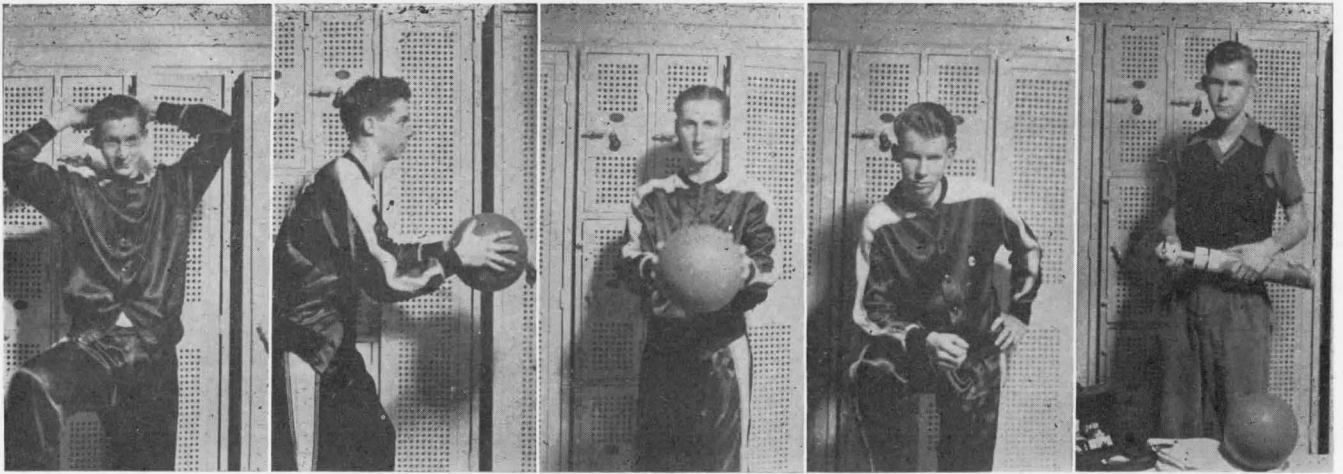

Myron, Starkey, Adams, Warriner, Knoll

## Schedule . . . 1941-1942

January 16 . . . . .	FALCONS 27	NATIONAL BANK OF COMMERCE	32
January 20 . . . . .	FALCONS 45	NATIONAL YOUTH ADMINISTRATION	65
January 23 . . . . .	FALCONS 31	NATIONAL YOUTH ADMINISTRATION	56
January 30 . . . . .	FALCONS 42	CLEVELAND TORCH	18
January 31 . . . . .	FALCONS 22	BELLEVUE	21
February 7 . . . . .	FALCONS 27	UNITED STATES COAST GUARD	57
February 14 . . . . .	FALCONS 43	CENTRAL Y. M. C. A.	35
February 21 . . . . .	FALCONS 31	FINDLAY	28
February 27 . . . . .	FALCONS 41	BELLEVUE	31
March 3 . . . . .	FALCONS 45	ALUMNI	39

Monty leads a yell





Hunter, Warriner, Nordtvedt, Werdall, Overland, Kline

## *Score Tied!*

Twenty seconds to go! Both teams fighting hard for victory! This was often the case as the four intramural basketball teams fought through a nine-game schedule that proved to be the most thrilling one in recent years. The results? They were not all known, but as to the winning team, the Freshmen, after losing their first four games, sprang back into the rest of the schedule and playoff to whip a strong Sophomore five into submission. There was no one outstanding man on the championship quintet. "Red" Werdal, Tommie Nordtvedt, and Clarence Hunter were all "hot," and you know the result. The Juniors and Seniors lagged to end in a tie for last place. Here are the six who landed in the all-star team: Clarence Hunter, Wes Stickney, Tommy Nordtvedt, Melvin Foreman, Morris Werdall, and Norman MacDonald.



*Crook, Blomberg, A. Odle, Sternberg,  
M. Odle, Smith*



*Standing: Crook, Ross, Colenbrander,  
Smith; Kneeling: Beckwith, Odle*

## *Plenty of Action*

was had during basketball games between the girls. After two weeks of practice and organizing the individual teams, the games were started. Two rounds were played, and the Juniors, with two years of experience behind them, finished in first place. The Freshmen were only one game behind the champions, while the Sophs were left in the rear.

Again this year a varsity team was chosen to play against Bellevue High, and although they were beaten in this game, the girls were glad for the opportunity to play the outside team.

Much of the credit for the enthusiasm and success of the girls' basketball season was due Dr. Weter, coach of women's athletics.

The all-star team, chosen by ballot at the close of the season, included the following: Ardis Odle, Muriel Odle, Gertrude Crook, Pat MacDonald, Elma Fuhrmann, Mildred Beckwith.



BACK ROW: Poland, Wachsmith, Nelson, Enos, Burbank, Zylstra, Broderick, Professor Lundberg; FRONT ROW: Jackson, N. Williamson, L. Williamson, Glascock, Yardy, Gotchy, Lynn

## *And the Band played on . . .*

under the direction of Professor John Lundberg! This year pep music was provided for basketball games, and quarterly concerts were presented in the chapel.

Through the backing of the A.S.S.P.C., funds were provided for the purchase of new music and various instruments.

### BAND PERSONNEL

*Trumpets:* Gotchy, Lynn, Yardy  
*E Flat Alto Horns:* Glascock, L. Williamson  
*Drums:* Broderick, Zylstra  
*Saxophones:* Burbank, Enos, Nelson

*Trombone:* Wachsmith  
*Bass Horn:* Poland  
*Clarinets:* Jackson, N. Williamson

*Daniels, Montgomery*

"From the Hall of Alexander to the House of Tiffany . . ." rings through the gym, and we know that Peg and Monty are stirring up some good old pep.

Although the yell leaders do not get much credit, they are really the driving force behind the athletic program. Our thanks to Peggy Daniels and Ray Montgomery!



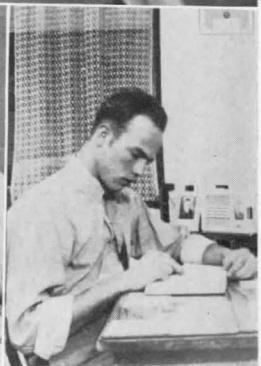

BACK ROW: Dillon, Jensen, Leishman, Poland, Schenck, Wachsmith, Helsel, Daniels, Andersen, Dean Miller; SECOND ROW: Tom, Kasen, Jacobson, Dailey, Boerhave, Goff, Haakensen, Ashton;  
FIRST ROW: Snyder, Broderick, Odle, Enos, Senda, Miss Marston, Parsons  
SNAPS: Parsons, Dailey, Enos, Overholt, Helsel, (upper right) Snyder

## *Publishing of a Yearbook*

is a unique experience. In retrospect, the worries and problems of the year grow increasingly dim, and compensating factors stand out in refreshing relief. One couldn't ask for better cooperation than that given by Marjory Snyder, associate editor; Ann Overholt, literary editor; and Elaine Enos, picture editor. Special mention should be given to Marjory, whose ideas added "sparkle" to the book.

Many others were generous with their time and talents in order to make this an "Anniversary Book." To Charles Helsel with his camera, Howard Schenck with his art contributions, and Dick Ashton, who was always ready to lend a helping hand, we drop a note of thanks. Miss Marston, Dr. Kendrick, Dean Miller, and other faculty members were gracious with encouraging words.

All in all, we enjoyed it. We trust you will feel your pulse quicken as you scan these pages, not only today, but at difficult moments in those even richer tomorrows.

ELMER PARSONS, *Editor.*



ABOVE, Back Row: Innes, Tremain, Schufeldt, Davenport, Grimstad, Sheridan, Jackson;  
 Second Row: Goff, Arthur, Pendelton, Werdal, Samuelson, Robb, Arnold, Parsons;  
 Front Row: Root, Stoerchli, Peterson, Miss Danielson, Henry, Harrah  
 BELOW: Parsons, Peterson, Innes, Robb, Arnold, Goff

## *A New Type of Debating*

was introduced this year known as "clash debating," in which much interest was shown, as well as in the regular form of contest debate.

In all contests of the year Forensics members took part in other forms of speaking such as extempore speaking, impromptu and after-dinner speaking, oratory, and discussions in problem solving.

Under the direction of our coach, Miss Danielson, many qualified to participate in intercollegiate contests, obtaining honors of which S.P.C. is justly proud.



*Innes, Arnold, Somerton, Peterson, Parsons*

## *Here's to Pi Kappa Delta*

for the most successful year of activity since its organization! Many were the achievements during the season, but the highlight feature which formulated the climax was the sending of delegates to Minneapolis to represent SPC at the National Forensic Convention. Jim Innes, Elmer Parsons, and Phoebe Peterson were the delegates chosen for the Eastern tournament.

Officers of Pi Kappa Delta are: President, Phoebe Peterson; vice-president, Elsie Somerton; secretary-treasurer, James Innes.

*Coach Lillian Danielson*





STANDING: Larson, Thorsen; SEATED: Senda, deLong, Peterson, Somerton, Beckwith, Mrs. Ashton, Pickering, Snyder

## Service to S. P. C.

is the aim of the Falconettes. Membership in this organization is based on scholarship, character, and extra-curricular activity. Although the services of the year were varied, the major project was the furnishing of a girls' lounge. The friendliness and guidance of their adviser, Mrs. Ashton, was an inspiration.

Officers for the year were: Frances Pickering, president; Elsie Somerton, vice-president; Toshiko Senda, secretary; Phoebe Peterson, treasurer; Evelyn Larson, publicity director; Marjory Snyder, social director.

## Informal "Get Togethers"

were sponsored each quarter by the A.W.S. to promote a spirit of friendliness between the off-campus and dormitory women.

In the autumn new co-eds were welcomed at a Big-Little Sister tea. Christmas and Valentine parties were the highlights of the winter quarter, while the main event of the spring was the traditional luncheon given in honor of the senior women. In all meetings and activities there was a decided spiritual atmosphere.

Officers this year were Esther Bekker, president; Sylvia Ahnlund and Barbara Farrah, vice-presidents; Charlotte Andersen, secretary-treasurer; Ardis Odle, athletic director; Nellie Gwinn, reporter; Dorothy Smith, artist; and Peggy Daniels, social director.

Dr. Weter, Andresen, Gwinn, Smith, Bekker, Daniels, Glascock, Harrah





# Nothing Short of Formality

is suggested by Wermie and Willa as they pose after the All-School Banquet. Al Galbraith is caught delving into his favorite subject, while Bob Mounce is apparently trying to keep his head from turning toward the picture behind him. Esther Thorsen and Evelyn Sternberg don't seem very happy at being left out of the party going on at their right. Snoqualmie Pass and its ski thrills *are* immortalized but we wonder how the snow got on the fellows' caps. Finally, the touching Christmas scene at the bottom of the page is surely not to be sniffed at.



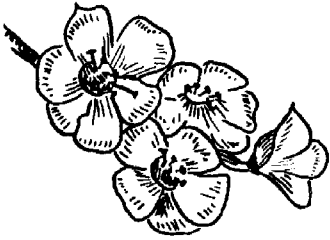

***SPRING***

---

---

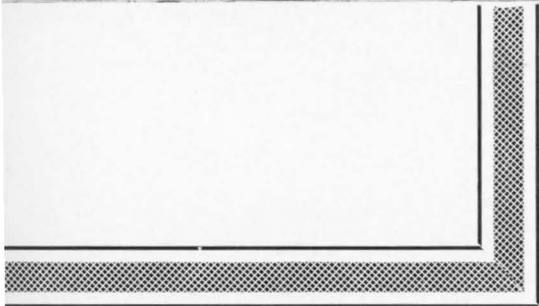

# *Fifty Years . . . 1892-1942*

With determination and optimism Seattle Pacific College looks forward. A definite plan has been inaugurated to meet the needs of a larger enrollment and the "greater college" of the future. An extended campus, a new gymnasium, a boat house, a new central heating plant, and an enlarged library—all these and many other projects are included in the Golden Jubilee Expansion Program.

The rapid growth in the membership of the Living Endowment League proves the sincere interest of friends and alumni in the College, and their desire to see these goals attained.

However, it is not entirely upon the basis of such careful planning that we feel confident of SPC's future success. The entire history of the College is marked by chapter after chapter demonstrative of Divine approval. It is upon His continued leadership that we depend.

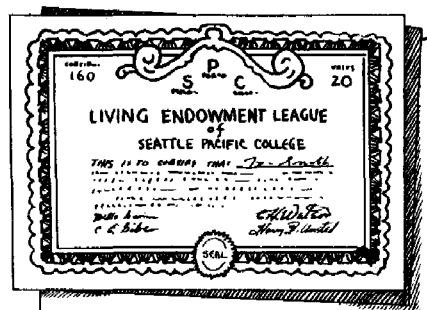

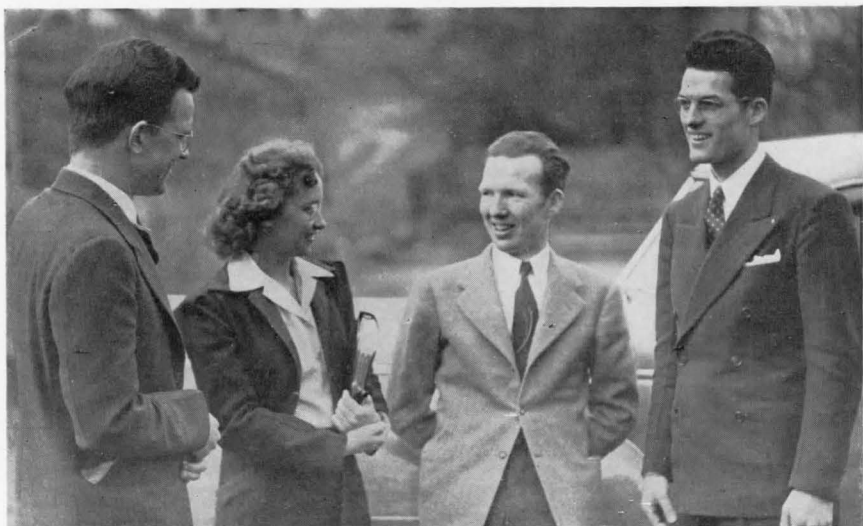

*Samuelson, Daniels, Parsons, Foreman*

## *The Class of '42*

is thankful for the experiences of the past four years which have brought to each graduate a greater spiritual vision, stability of character, and a definite purpose in life. As the "Golden Jubilee" class of S. P. C. faces the world of today with its problems, it is the hope of each member that from the store of golden experiences may be drawn, in the years to come, something that will bless the lives of others. To Dean and Mrs. Miller, class advisers, go our appreciation for their interest and encouragement.

Officers: Melvin Foreman, president; Elmer Parsons, vice-president; Peggy Daniels, secretary; John Samuelson, treasurer.



*Dean and Mrs. O. M. Miller*

# Seniors

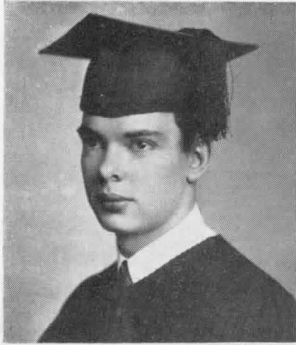

DELWIN ALDRIDGE, B.S.  
Academic major, Mathematics.



MARGARET BOERHAVE, B.S.  
Academic major, Physiology; German Club, Sec., 2; Chorus, 2; Cascade Staff, 4; Eta Pi Alpha, 4.



BESSIE BOSLEY, B.S.  
Academic major, Physiology; Basketball, 1, 2, 3; French Club, Vice-Pres., 4; A. W. S., Sec.-Treas., 2; Chorus, 1; Falcon Staff, 1.

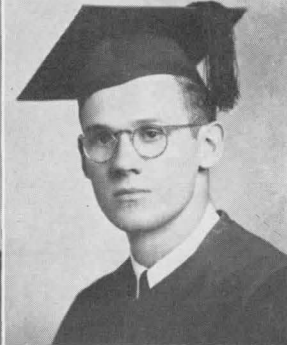

JAMES BOWLES, A.B.  
Academic major, History.

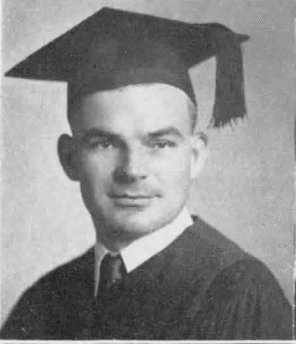

ROBERT BREY, A.B.  
Academic major, Music Education; Degree, Summer Session, 1941.



AUDREY BURNS, A.B.  
Academic major, Commerce; Minot State Teachers College, 1, 2, 3.



STANLEY CRONKHITE, A.B.  
Academic major, Philosophy; Business Administration Club, Treas., 3, 4; Evangelistic Band, 3, 4; Northern Montana College, 1, 2.



PEGGY DANIELS, A.B.  
Academic major, History; A. W. S., Social Director, 4; Senior Class, Sec., 4; Falcon Staff, 4; Cascade Staff, 3, 4; Pasadena College, 1, 2.



WILLARD DILLON, A.B.  
Academic major, Christian Education; Forensic Club, Reporter, 4; International Club, Vice-Pres., 4; Chorus, 3, 4; Cascade Staff, 4; Nebraska State Teachers College, 1, 2.

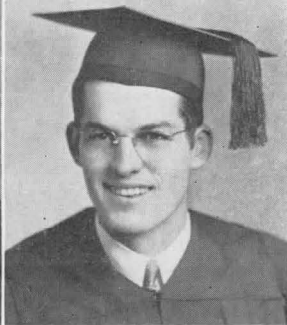

MELVIN FOREMAN, A.B.  
Academic major, Psychology; A Cappella, Pres., 3; Basketball, 3, 4; California Club, Pres., 4; Senior Class, Pres., 4; Student Council, 4; Who's Who in American Colleges and Universities, 4; Victory Quartet, 3, 4; Los Angeles Pacific College, 1, 2.

# Seniors

**LILLIAN GIBBS, A.B.**

Academic major, Education; Degree, Summer Session, 1941.

**MAJIL GLASCOCK, A.B.**

Academic major, English; Pi Mu Gamma, Pres., 4; Religious Director of A. W. S., 4; Debate, 3; Falcon Staff, 3, 4; Minot State Teachers College, 1, 2.

**GLORIA GRANDY, A.B.**

Academic major, Education; Degree, Summer Session, 1941.

**MARGARET HANLEN, A.B.**

Academic major, Business Administration; Girls' Volley Ball, 1, 2; Basketball, 1, 2; Baseball, 1, 2; Chorus, 1, 2, 3, 4; A Cappella, 2; Falcon Staff, 4.

**BETH HARMON, B.S.**

Academic major, Mathematics.

**HELEN HATCH, B.S.**

Academic major, Mathematics; Chorus, 1, 2, 3, 4; A Cappella, 1; Falcon Staff, 1, 2; Glee Club, 3.

**GEORGE HENDERSON, A.B.**

Academic major, Biblical Literature; Junior Class, Pres., 3; Student Volunteers, Pres., 4.

**KATHRYN HESSLER, A.B.**

Academic major, English; Student Social Director, 4; Who's Who in American Colleges and Universities, 4; Chorus, 3, 4; A Cappella, 4; Chesbrough Seminary, 1, 2.

**HELEN HILL, A.B.**

Academic major, Education; Degree, Summer Session, 1941.

**HARRIS HUNTER, A.B.**

Academic major, Philosophy; Ministerial Association, Pres., 4; Student Council, 4; Debate, 2; John Brown University, 2; Wheaton College, 1.

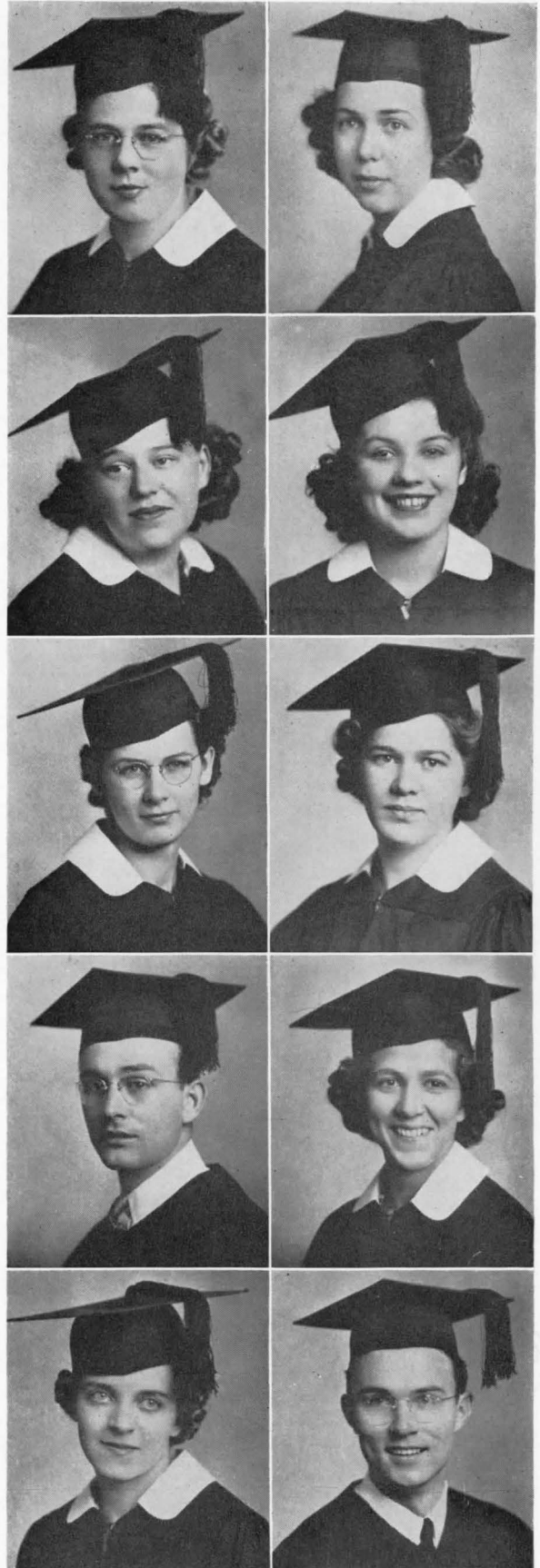

# Seniors

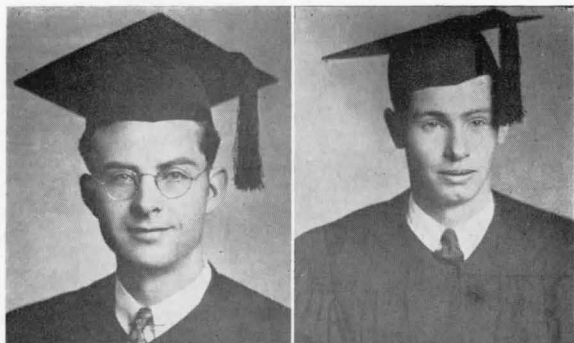

WILL HUNTER, A.B.

Academic major, Philosophy; Pi Kappa Delta, 3, 4; Debate, 2, 3, 4; Alpha Kappa Sigma, 2; Vice-Pres., A. S. S. P. C., 3; International Club, 3.

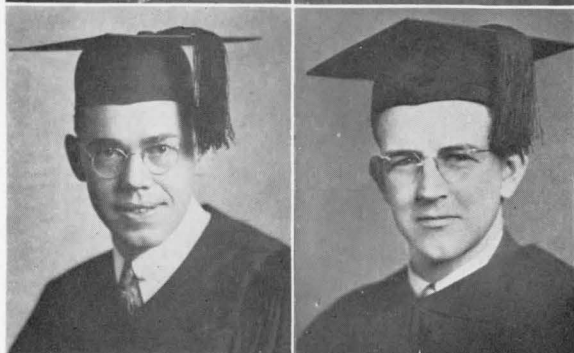

JAMES INNES, A.B.

Academic major, Speech; Business Administration Club, Vice-Pres., 2; Varsity Debate, 3, 4; Falcon Staff, 3; Pi Kappa Delta, Sec., 4; Los Angeles Pacific College, 1, 2.

OSCAR JENSEN, A.B.

Academic major, Biblical Literature; Los Angeles Pacific College, 1, 2.

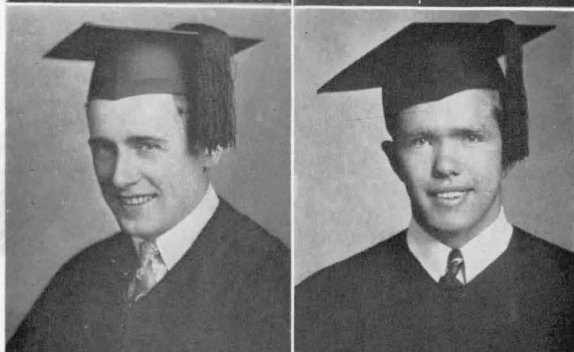

RUSH KLEIN, A.B.

Academic major, Biblical Literature; Chorus, 1.

ROLAND MILLIKAN, B.S.

Academic major, Physics; Assistant Business Manager Falcon, 3; Physics Laboratory Assistant, 2, 3, 4.



RAYMOND MONTGOMERY, B.S.

Academic major, Zoology; Cactus Club, 3, 4; Yell Leader, 4; Central College, 1, 2.

CHARLES MOORE, A.B.

Academic major, Education; Degree, Summer Session, 1941.

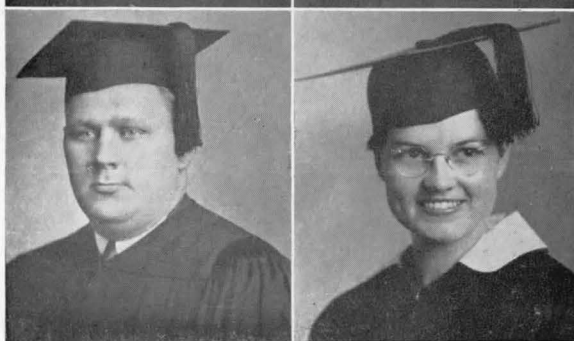

MORRIS NELSEN, A.B.

Academic major, History; International Club, Pres., 3; French Club Officer, 3, 4; Debate, 2.

MERLYN NORTHFELT, A.B.

Academic major, Biblical Literature.

LUCILLE NUTTING, A.B.

Academic major, Education; Degree, Summer Session, 1941.



# Seniors

## RALPH ODMAN, A.B.

Academic major, Philosophy—Religion; Student Religious Director, 4; Evangelistic Band, Pres., 3; Who's Who in American Colleges and Universities, 4; A Cappella, 1, 2, 3; Clarion Quartet, 4; Chorus, 1, 2, 4; Cascade Staff, 3; Director of Student Radio Program, "Call of Calvary," 4.

## ANNA OVERHOLT, A.B.

Academic major, English; Eta Pi Alpha, Pres., 4; Pi Mu Gamma, Religious Director, 4; Literary Editor, Cascade, 4; Evangelistic Band, 3; Student Volunteers, 3; Spring Arbor Junior College, 1, 2.

## ELMER PARSONS, A.B.

Academic major, Christian Education; Forensic Club, Pres., 3; Vice-Pres., Senior Class, 4; Who's Who in American Colleges and Universities, 4; Chorus, 3; Debate, 3, 4; Associate Editor, Cascade, 3; Editor, Cascade, 4; Pi Kappa Delta, 3, 4; Lewiston State Normal School, 1, 2.

## LUTHER PENDLETON, A.B.

Academic major, Speech; Debate, 3, 4; Western Washington College of Education, 1.

## PHOEBE PETERSON, A.B.

Academic major, Business Administration and Economics; French Club, Sec., Vice-Pres., 1; Forensic Club, Sec., 3; Falconettes, Treas., 4; International Club, Sec., 2; Eastern Club, Sec., 1; Student Body, Sec., 3; Pi Kappa Delta, Pres., 4; Forensic Director, 4; Alpha Kappa Sigma, 2; Who's Who in American Colleges and Universities, 4; Varsity Debate, 3, 4; Falcon Staff, 1.

## ARTHUR PETRIE, B.S.

Academic major, Chemistry; Basketball, 2, 3, 4; Lettermen's Club, Vice-Pres., 4.

## FRANCES PICKERING, A.B.

Academic major, Music Education; Glee Club, Pres., 1; Pi Mu Gamma, Pres., 3; Falconettes, Pres., 4; Student Body, Sec., 2; Alpha Kappa Sigma, 3; Who's Who in American Colleges and Universities, 3; A. S. S. P. C. Award, 2; Chorus, 1, 2, 3, 4; A Cappella, 1, 2, 3, 4; Trio, 1, 4; String Quartet, 1, 2; String Trio, 3, 4; Girls' Glee Club, 1.

## RONALD PICKETT, A.B.

Academic major, Education; Degree, Summer Session, 1941.

## JOHN SAMUELSON, A.B.

Academic major, Business Administration and Economics; Senior Class, Treas., 4; Debate, 3, 4; Pi Kappa Delta, 4.

## TOSHIKO SENDA, A.B.

Academic major, Christian Education; Falconettes, Sec., 3, 4; Sec. of A. S. S. P. C., 4; Glee Club, 2, 3; Cascade Staff, 2, 3, 4.

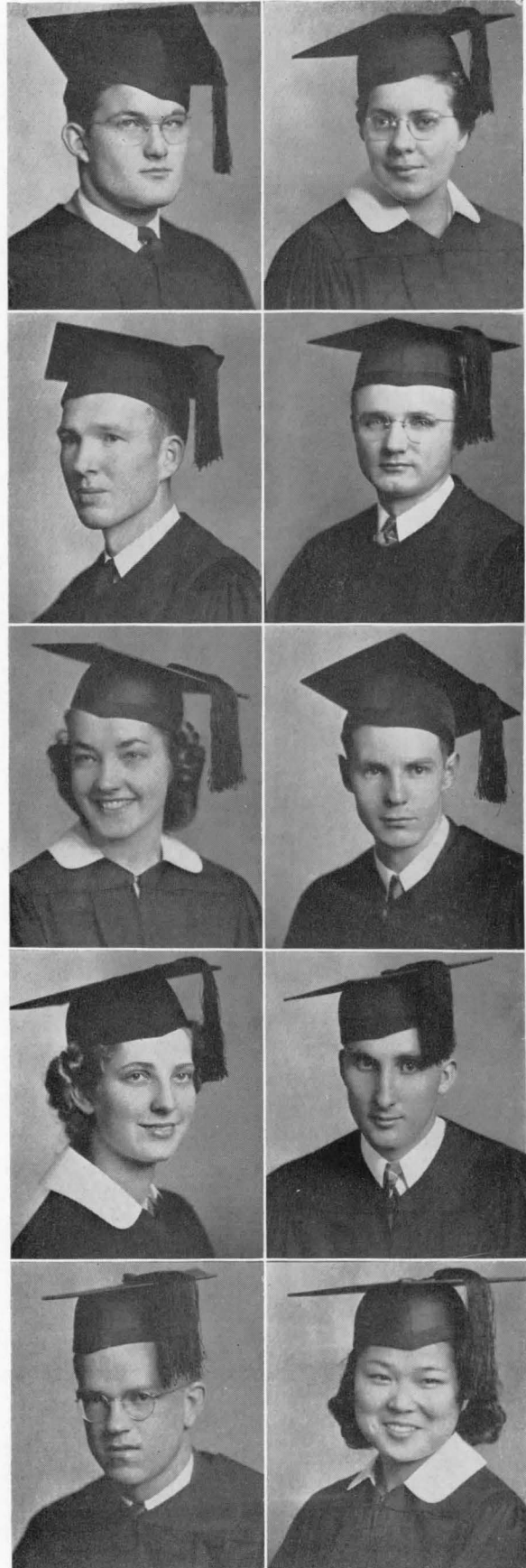

# Seniors



**MARJORY SNYDER, A.B.**

Academic major, English; Kansas Club, Pres., 3; Student Council Representative, 3; A Cappella, 3, 4; Chorus, 3, 4; Falcon Staff, 3, 4; Falconettes, 4; Literary Editor Cascade, 3; Associate Editor Cascade, 4; Evangelistic Band, 3; Central College, 1, 2.

**ELSIE SOMERTON, A.B.**

Academic major, French; Alpha Kappa Sigma; Girls' Glee Club, 2, 3; Debate, 1, 2, 3, 4; Falcon Staff, 3; Falconettes, 3, 4; Pi Kappa Delta, Vice-Pres., 4.

**EVERETT SORENSON, B.S.**

Academic major, Zoology; Pre-Med Club Officer, 3, 4; Student Council, 3; Cascade Staff, 2, 3.

**HAROLD STERNBERG, A.B.**

Academic major, Education; Degree, Summer Session, 1941.

**ESTHER THORSEN, A.B.**

Academic major, Business Administration; Chorus, 3, 4; Falconettes, 4; Business Administration Club, Pres., 3, 4; Student Council, 4; Volley Ball, 3, 4; Los Angeles Pacific College, 1; Modesto Junior College, 2.

**HAZEL TRULLINGER, B.S.**

Academic major, Physiology; Chorus, 2, 3, 4; College Nurse, 1941, 1942.

**ELDON TURNIDGE, B.S.**

Academic major, Mathematics; Varsity Basketball, 1, 2, 3, 4; Lettermen's Club, Pres., 4; Chorus, 1, 4.

**HELEN WACHSMITH, A.B.**

Academic major, Christian Missions; Chorus, 3, 4; Orchestra, 1, 2, 3; Linfield College, 1, 2.

**RUTH WACHSMITH, A.B.**

Academic major, Christian Missions; Chorus, 3, 4; Falcon Staff, 3; Orchestra, 1, 2, 3; Linfield College, 1, 2.

**RUSSELL WARD, B.S.**

Academic major, Zoology; Student Religious Director, 3; Student Religion Council, 3; Chorus, 2.



TOP: Anderson, Beckwith, Boerhave, Colenbrander, Crook, de Long; SECOND ROW: Eddy, Enos, Freeman, Garver, Gwinn, Harmon; THIRD ROW: Larson, Leishman, Mackie, Nielsen, Odle, Overholt; BOTTOM ROW: Sherwood, Soderlind, Ward, Williams

## *Builders of the Future*

are the charter members of the Eta Pi Alpha chapter of the Future Teachers of America. The FTA is a national organization sponsored by the National Education Association, of which the Seattle Pacific chapter is the second to be established in Washington. Membership also includes junior membership in both the Washington Education Association and the National Education Association. Realizing that entering the education profession is something more than mere accumulation of credits to satisfy the State Board of Education, these students have indicated their professional spirit by affiliating with leading state and national education associations.

Officers: Anna Overholt, president; Charlotte Andersen, vice-president; Frances Eddy, secretary-treasurer; Elaine Enos, reporter; Dean Paul W. Wright, adviser.



## LOVED AND REVERED

by all her students, Miss Candis Nelson, Dean Emeritus, this year completes active service on the staff of Seattle Pacific College. Two years ago she relinquished the administrative duties of the College of Education. In 1921 Miss Nelson organized the department, and under her direction it has experienced a steady growth. It has attracted students from many states and different denominations. The standards she has maintained have given the College a distinct prestige.

Miss Nelson's years of service at Seattle Pacific have not only left their imprint on the College, but have found expression in countless communities. Teachers who have received their training at Seattle Pacific are to be found in positions of responsibility throughout the nation and in foreign lands. Faculty and students alike pay tribute to the scholarly and devoted service which Miss Nelson has contributed.

PAUL W. WRIGHT, Dean,  
College of Education.

---

---

## *Prospects for the Season*

looked bad, as Baseball got under way this spring, but "quit" didn't seem to be in the S. P. C. vocabulary. The Freshmen turned out with the vim and vigor characteristic of that class. The Sophomores and Seniors combined their forces while the Juniors just did eke out a team. However, all classes entered into the program with an enthusiasm that promised a peppy series.

Lobb, Robb, Adams, Knoll, Hunter, Schenck, Ashton, Kline, Traina, Poland





*de Long, Zylstra, MacDonald, Crook*

## *The War Ban on Rubber*

had little effect in dampening the spirits of tennis enthusiasts this year. The new back-courts proved a satisfactory improvement, and new nets also added to the convenience and pleasure of the racket game. Much interest was shown in the spring tournaments with such players competing as Bill Myron, Marshall Adams, Gertrude Crook, and Evelyn Sternberg.

## *William Tell*

surely started something when he divided that apple with an arrow, because the S. P. C.-ites seemingly wanted to carry on the custom — and quite well, too; for archery this year proved an interesting sport for both men and women. With the coaching of Dr. Weter, several became quite skillful with the bow and arrow.

*Pickering, Mackie, Freeman*





## *Two Splendid Tours . . .*

one in the winter quarter, and the other during the spring holidays, climaxed a busy season for the A Capella, under the direction of Professor L. R. Schoenhals. The first tour took the Choir through northern and western Washington, while the second covered the eastern part of the State. The spirited and artistic singing of the group was well received everywhere, and testimonies of the members were an inspiration to all who heard them.

Officers for the year included Arthur Zylstra, president; Virginia Pickering, secretary-treasurer; Gerald Goff, librarian; and Clark Robb, platform manager.

### SOPRANOS

Broderick, Jane  
 Freeman, Virginia  
 Gotchy, Charlotte  
 Haakensen, Dorothee  
 Jamieson, Mildred  
 Odell, Jane  
 Pickering, Frances  
 Ross, Vina  
 Sill, Virginia  
 Spain, Annabelle  
 Snyder, Marjory  
 Stilson, Betty  
 Wallace, Gene

### ALTOS

Anderson, Elaine  
 Carlson, Marjorie  
 Green, Kathryn  
 Hessler, Kathryn  
 Larson, Evelyn  
 Nordberg, Isabelle  
 Pickering, Virginia  
 Walsh, Marybel

### BASSES

Foreman, Melvin  
 Hall, Stanley

Jackson, William  
 Traina, Robert  
 Yardy, Paul  
 Zylstra, Arthur

### TENORS

Fordice, Howard  
 Galbraith, Allan  
 Goff, Gerald  
 Helsel, Charles  
 Poland, Robert  
 Robb, Clark





## *Hearts God Hath Touched . . .*

characterized the members of the Ministerial Association which was comprised of students whom God has definitely called forth as His messengers.

The main objective of the association this year was spiritual fellowship and communion with God in order that each individual would be drawn closer to Him. This brought us more fully to the realization that we should "reckon ourselves to be dead indeed unto sin, but alive unto God through Jesus Christ our Lord," and that we, going forth, will "preach not ourselves but Christ Jesus the Lord." Of especial inspiration were the Bible study messages given by guest ministers and various members of the association.

Officers were Harris Hunter, president, and Willadee Nelson, secretary.

*A Daily Scene in the Chapel*





## NURSES' CLUB

Students looking forward to nursing as a career.

ARLEEN OTIS . . . . . *President*  
 BETH BOHL . . . . . *Vice-President*  
 MOLLIE PETERSON . . . . . *Secretary*  
 BARBARA JONES . . . . . *Treasurer*  
 CHARLOTTE SCHON . . . . . *Reporter*  
 MRS. BILDERBACK . . . . . *Adviser*



## CALIFORNIA CLUB

Vitality and leadership in all activities characterize the California Club members.



## BUSINESS ADMINISTRATION CLUB

Promoting business administration on the campus, and field trips their specialty.

DICK ASHTON . . . . . *President*  
 JAMES INNES . . . . . *Vice-President*  
 AGNES HALSETH . . . . . *Secretary*  
 STANLEY CRONKHITE . . . . . *Treasurer*  
 PROFESSOR ANSTED . . . . . *Adviser*

FIRST ROW: Andrews, Piķsa, Rabb, Gotchy, Jackson, Otis, Smith, Bilderback. SECOND ROW: Carlson, Woodford, Henson, Clevenger, Pickering, Smith, Williamson, Fosket, Trullinger. THIRD ROW: Smith, Bohl, Peterson, Schon, Cornelius, Schofield, Stewart, Jones

STANDING: Fordice, Foreman, Arnold, Abbott, Cochrane, Stickney, Yardy, Dr. McMillin. SEATED: V. Pickering, Daniels, F. Pickering, Thorsen, Watson

FRONT: Cronkhite, Stilson, Broderick, Burns, Halseth, Sternberg, MacDona'd. BACK: Galbraith, Lynn, Green, Robb, Ashton, Peterson, Samuelson, Thorsen, Lindberg, Dillon, Prof. Ansted





STANDING: Yand, Dr. McMillin, Nelsen, Braille, Ward, Stuart  
SEATED: Smith, Lane

TOP ROW: Stickney, Foreman  
BOTTOM ROW: Zylstra, Ashton, Turnidge, Petrie, MacDonald

### PRE-MED CLUB

Students looking forward to a medical career.

- WALTER SMITH . . . . . *President*
- EVERETT SORENSEN . . . . . *Vice-President*
- ARDELLE LANE . . . . . *Secretary-Treasurer*
- DR. McMILLIN . . . . . *Adviser*

### KNIGHTS OF THE FALCON

An organization to promote athletic activities on the campus.

- ELDON TURNIDGE . . . . . *President*
- ARTHUR PETRIE . . . . . *Vice-President*
- MELVIN FOREMAN . . . . . *Secretary-Treasurer*
- DICK ASHTON . . . . . *Promoter*
- PROFESSOR VINCENT . . . . . *Adviser*

BACK ROW: Lundquist, Siegner, Samuelson, Nelsen, Poland,  
Goff, Ross, Colenbrander. FRONT ROW: Burbank, Proudfit,  
Dr. Kendrick, Braille, Sherwood, Harmon, Eddy, Leishman

### FRENCH CLUB

A social organization for those interested in France and the French language.

- LOUIS BRAILE . . . . . *President*
- BESSIE BOSLEY . . . . . *Vice-President*
- MARGARET SHERWOOD . . . . . *Secretary*
- MORRIS NELSON . . . . . *Treasurer*
- DR. KENDRICK . . . . . *Adviser*



## INTERNATIONAL CLUB

An organization under the Carnegie Foundation which prepares for citizenship in the international world of tomorrow.

Jack Arnold.....President  
 Willard Dillon.....Vice-President  
 Nellie Gwinn.....Secretary  
 Gerald Goff.....Reporter  
 Miss Nelson.....Adviser



## EASTERN CLUB

A group of students from east of the Mississippi River banded together to revive memories and have good fun.



## GERMAN CLUB

Der Deutsche Verein—with allegiance to America The Beautiful.

Eldon Turnidge.....President  
 Delwin Aldridge.....Secretary-Treasurer  
 Margaret Boerhave.....Social Chairman

BACK ROW: Samuelson, Goff, Green, Lindberg, Rennells, Dillon, Gwinn, Miss Nelson, Arnold, Nelsen; FRONT SECTION: Braile, Petrie, Gotchy, Jones, Stoerchli, Sherwood, Williams, Andersen

STANDING: Jackson, Hall, Dailey, Endicott, Nordberg, K. Smith, Overholt, Kline, Hessler, Poland, Knoll; SEATED: S. Smith, Ross

MacDonald, Miss Marston, Sayer, Petrie, Stoerchli, Turnidge, Lane, Poland, Hatch, Jensen



STANDING: Dean Miller, Henderson, Snyder, Schoenhals, Walls. SEATED: Schufeldt, Williamson, Helsel

Dailey, Dean Miller, Hatch, Dr. Ashton, Arnold, Starkey, Green, Kline, Endicott

## CACTUS CLUB

Centralites who serve with a purpose.

CHARLES HELSEL . . . . . President  
 GEORGE HENDERSON . . . . . Vice-President  
 RAYMOND MONTGOMERY . . . . . Secretary-Treasurer  
 DEAN AND MRS. MILLER . . . . . Advisers

## CHESS CLUB

Under the leadership of King Endicott the Chess Club sought to encourage mental relaxation by pursuit of this "simplified" pastime.

READING UP: Baldwin, Somerton, Weber, Aldridge, Garver, Starkey, Trullinger, Cathey, Robb, Turnidge

## OREGON CLUB

Oregon "web-feet"—active students interested in hiking, sports, and good fun.

CLARK ROBB . . . . . President  
 LESTER ALDRIDGE . . . . . Vice-President  
 ELEANOR BALDWIN . . . . . Secretary-Treasurer



## *An Interesting Year*

was this for the Pi Mu Gammas, residents of Tiffany Hall and Norton House. Many social events—luncheons, teas, dinners, parties, and open house—were sponsored by the co-eds. During the winter quarter they purchased draperies for the parlor of Tiffany Hall.

Officers for the year were: Majil Glascock, president; Mildred Jamieson, vice-president; Arleen Otis, secretary-treasurer; Jean Blackburn, social director; Ann Overholt and Laura Belle Smith, religious directors.

## *The Call to the Colors*

depleted the ranks of the Alexandrians this year; nevertheless, decided advancement was made. Their activities were both social and religious, with weekly prayer meetings as a great spiritual uplift. Included in the social activities were the annual stag banquet, open house, and a party for the Pi Mu Gammas.

Alexandrian officers were: Robert Traina, president; Arthur Zylstra, vice-president; Paul Yardy, secretary-treasurer; David Sheridan, religious director; Melvin Foreman, librarian.

LESTER ALDRIDGE

DONALD CRONKHITE

WESLEY GRAHAM

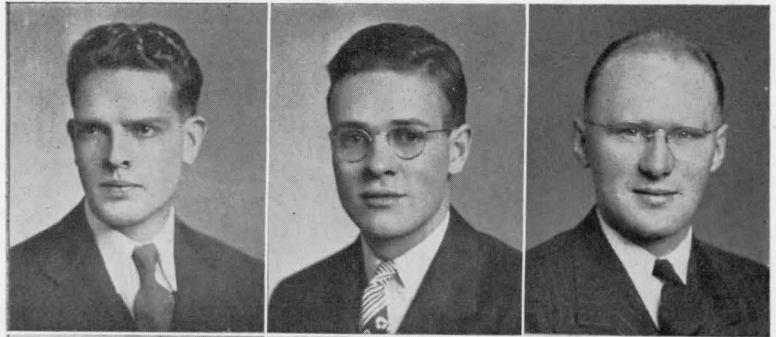

CHARLES HAMMER

LOUIS HART

FRANCIS HORRELL



HAROLD LINDLEY

ROBERT NEMYRE

MAC REDDICK

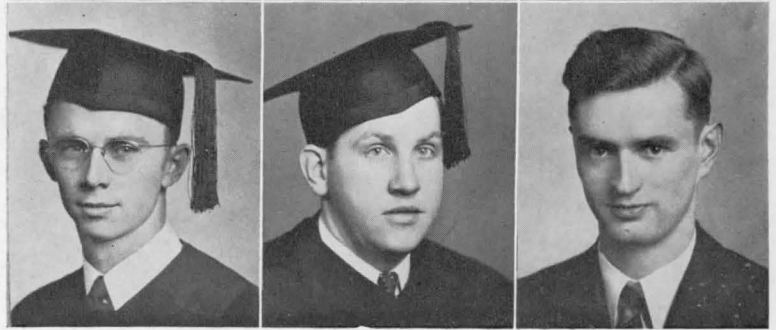

## *Our Country Called*

these young men from this year's student group to serve in its land, sea, and air forces. Lester Aldridge, a junior, and Robert Nemyre, a senior, are in the Army Air Corps and Communications Department, respectively. Donald Cronkhite, a junior; Wesley Graham, freshman; Charles Hammer, senior; Louis Hart, Instructor in Physical Education; Francis Horrell, freshman; Harold Lindley, senior, and Mac Reddick, junior, are all enlisted with the U. S. Navy. With these classmates go our best wishes.





*Seattle Pacific College Library Books are Bound by*

## **WILTSIE BOOK BINDERY**

**THESES**

**B I N D S  
B O O K S  
I B L E S**

**REBINDING**

**901 East Forty-fifth**

**MELrose 5800**

*Compliments of*

### **WESTERN FOOD PRODUCTS CO.**

*JACK BIEHL, S.P.C. '32, Owner*

**PACKERS**

**WHOLESALE DISTRIBUTORS**

*Selected Nuts, Candy, Popcorn, Pickles, Mayonnaise, Relishes and Food Specialties*

**Phone GARfield 4771**

**559 Aloha Street**

## ***The Cascade Staff Again Offers Its***

### **SINCERE THANKS**

*to*

• SEATTLE PRINTING & PUBLISHING CO., 112 Spring St.

• BUSHELL'S STUDIO, Arcade Bldg.

• ACME ENGRAVING CO., Bay Bldg.

*for the many helpful suggestions and fine cooperation which helped make*

*this book*

Compliments of

## WELLS GWINN

*Fine Feathers*

for MEN

*always found in good company*

- MANHATTAN SHIRTS
- MCGREGOR SPORTSWEAR
- INTERWOVEN SOCKS
- VASSAR UNDERWEAR
- SPORTCLOTHES, LTD.



**Robbins**  
**men's**  
**shop**

1410  
FOURTH AVENUE  
SEATTLE

VITA MILK

DAIRY

Serving

SEATTLE PACIFIC COLLEGE

and Vicinity

10557 Second Avenue Northwest

GRant 3028

» » To the Seniors and Students of Seattle Pacific College, we greet you in the words of Paul (I Cor., 9:26): "Know ye not that they which run in a race run all, but one receiveth the prize? So run, that ye may obtain."

## BIBLE BOOK STORE

1326 Second Avenue  
Seattle, Washington  
ELiot 4684

209 Empire State Building  
Spokane, Washington  
Riverside 2415





**DAISY ICE CREAM STORE**  
267 Florentia Street

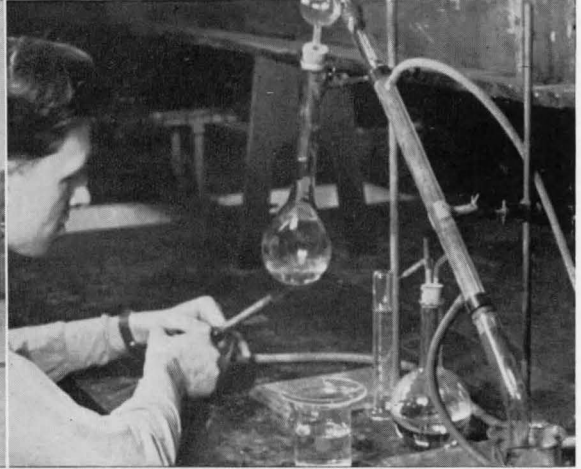

**SCIENTIFIC SUPPLIES COMPANY**  
122 Jackson Street



**NEW MODERN FRENCH BAKERY, INC.**  
306 West Bertona



**GRANT-REES OPTICAL CO.**  
1505 Fourth Avenue



**W. B. CLIFTON, JEWELER**  
108 Pike Street



**IDEAL PHARMACY**  
1401 East Madison

Compliments of

## THE CENTRAL LUMBER CO.

Furnishing Seattle Pacific College with Lumber  
and Building Material

Queen Anne and Nickerson

Garfield 5703

### LIGHT CONDITIONING . . .

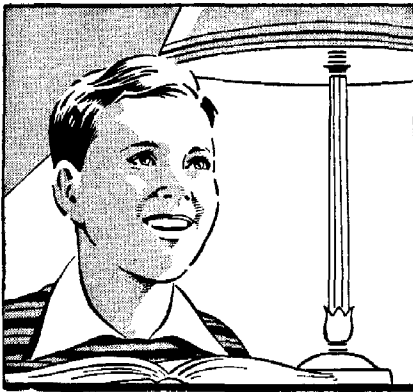

#### FOR DEFENSE OF THE EYES

Make America Strong by  
Making Americans Stronger

Start when you're young by  
defending your precious eye-  
sight with proper lighting.



BUY UNITED STATES SAVINGS STAMPS  
AT ANY OF OUR OFFICES



### PUGET SOUND POWER & LIGHT COMPANY

1926

*"Just Across the Campus"*

1942

to

A MODERN SODA FOUNTAIN AND FOUNTAIN LUNCH

SNAPS PRINTED AND ENLARGED

MEDICINES, TOILET ARTICLES

## RALEIGH'S COLLEGE PHARMACY

W. H. RALEIGH, *Pharmacist*

Third West and Bertona

Garfield 7683

*The Good Old Days*



**A Message to Brides-to-be...**

*If you are planning on being married soon, you'll want to announce the wedding in the correct and inexpensive way... with Announcements and Invitations from the Outlook.*

**OUTLOOK PRINTING COMPANY**

4203 Woodlawn Avenue

MELrose 0049

*Compliments of*

**CLARK FAMILY, Funeral Directors**



TWO FUNERAL HOMES CONVENIENTLY LOCATED

*Seattle*

CLARK-RAFFERTY COMPANY  
3518 Fremont Place; MELrose 0525

*Bothell*

BOTHELL FUNERAL HOME  
Bothell 111

*F. S. Clark*

*C. P. Clark*

*J. R. Clark*

*Compliments of*

**RAUTMAN PLUMBING  
& HEATING CO.**

**CONTRACTORS**

*Heating and Ventilating Work  
High Grade Plumbing  
Industrial Piping*

115 Jackson Street

MAin 8088



 *Bits of Advice* 



\*  
The modern building  
includes a large and  
beautifully appointed  
Chapel.

## **PROVING THAT A BEAUTIFUL SERVICE NEED NOT BE COSTLY**

\*  
One of the finest  
pipe organs in the  
Northwest.

● There can be no better recommendation of our kindly, thoughtful and complete service than that gladly given by those we have served in our 38 years of experience in Seattle. Human understanding and friendly advice are always available without discrimination as to financial condition. Our location is convenient to all cemeteries and within easy reach of all districts. Unlimited parking facilities.

# **BLEITZ MORTUARY**

316 FLORENTIA STREET

GARFIELD 5220

SEATTLE, WASHINGTON

 *Brag Space* 

# DIRECTORY

Name	Street, City and State	Name	Street, City and State
ABBOTT, BILL	536 Coleman Ave., Los Angeles, Calif.	GLANCY, ROY	Seattle
ADAMS, MARSHALL	2921 N. 9th, Tacoma, Wash.	GLASCOCK, MAJIL	Watford City, N. D.
AHNLUND, SYLVIA	1604 Boren Ave., Seattle	GLASSMAN, EUGENE	1611 10th Ave. W., Seattle
AKINS, KATHRYN	2915 Porter St., Bremerton, Wash.	GLAVIND, MAXINE	Graham, Wash.
ALDRIDGE, DELWIN	Route 12, Box 63, Portland, Ore.	GOFF, GERALD	Route 1, Box 257, Kirkland, Wash.
ALDRIDGE, LESTER	Route 12, Box 63, Portland, Ore.	GOTCHY, CHARLOTTE	58 W. Cremona, Seattle
ANDERSON, CHARLOTTE	Cove, Wash.	GRAHAM, WESLEY	Route 1, Box 245, Centralia, Wash.
ANDERSON, ELAINE	Frances Hall Apts., Tacoma, Wash.	GRANDY, GLORIA	3729 Grayson St., Seattle
ANDERSON, MORRIS	Route 1, Bothell, Wash.	GREEN, GEORGE	Kennydale, Wash.
ANDREWS, KATE	Star Route 2, Port Townsend, Wash.	GREEN, KATHRYN	Kennydale, Wash.
ARCHER, LOUISE	304 W. Bertona, Seattle	GRIMSTAD, ARTHUR	4710 19th N.E., Seattle
ARNOLD, JACK	7705 22nd N.E., Seattle	GUNNARSON, EVA	Port Blakely, Wash.
ARTHUR, JOHN	Care B. E. Rosenquist, Chesterton, Ind.	GUYER, WALTER	Capron, Ill.
ASHTON, DICK	1425 Legion Way, Olympia, Wash.	GWINN, NELLIE	8521 8th N.E., Seattle
BABCOCK, VANCE	Route 1, Box 584, Bellevue, Wash.	HAAKENSEN, DOROTHEE	5616 Greenwood Ave., Seattle
BAIRD, NELLIE	Star Route, Oakland, Ore.	HALL, STANLEY	Route 1, Box 144, Tarentum, Pa.
BALDWIN, ELEANOR	138 S.E. 53rd Ave., Portland, Ore.	HALSETH, AGNES	3707 Belvidere, Seattle
BARK, RAYMOND	1128 52nd S., Seattle	HAMMER, CHARLES	310 Mitchell, Turlock, Calif.
BECKWITH, MILDRED	Route 2, Box 191, Chehalis, Wash.	HANLEN, MARGARET	344 W. Bertona, Seattle
BEKKER, ESTHER	2521 Cleveland Ave., Everett, Wash.	HANSEN, HAROLD	1958 28th W., Seattle
BICKLE, FLORENCE	6547 3rd Ave. N.W., Seattle	HANSON, ISABELLE	10720 N. Park Ave., Seattle
BLACKBURN, JEAN	Route 3, Box 349, Seattle	HARMON, BETH	5034 37th S., Seattle
BLOMBERG, MARIE	6506 Latona Ave., Seattle	HARRAH, BARBARA	4737 Brooklyn, Seattle
BOERHAVE, MARGARET	Box 329, Lynden, Wash.	HATCH, HELEN	2148 N. 86th St., Seattle
BOHL, BETH	Ryderwood, Wash.	HAYES, L. ROY	1528 14th Ave., Seattle
BOSLEY, BESSIE	8211 Wallingford Ave., Seattle	HELSEL, CHARLES	Juka, Kan.
BOWERMAN, CHESTER	Fisher, Ore.	HENDERSON, GEORGE	Ogden, Iowa
BOWLES, JAMES	Blaine, Wash.	HENRY, ANNE	1223 W. Nickerson, Seattle
BRAILE, LOUIS	3049 23rd Ave. W., Seattle	HENSON, MARY	Darrington, Wash.
BRODER, ERNEST	344 9th Ave. W., Seattle	HESSLER, KATHRYN	546 Stone St., Oneida, N. Y.
BRODERICK, JANE	22 W. Cremona, Seattle	HILL, HELEN	819 25th Ave. S., Seattle
BROETJE, FLOYD	Route 2, Yakima, Wash.	HOLSTROM, CARL	8412 Linden Ave., Seattle
BUCHANAN, CHRISTENA	220 Shore Dr., Manette, Wash.	HOLTGEERTS, GERTRUDE	1319 6th St., Anacortes, Wash.
BULLOCK, MARIAN	Pleasant Lake, N. D.	HOOKE, MERRILL	3906 Woodland Park Ave., Seattle
BURBANK, BEULAH	56 W. Dravus, Seattle	HORRELL, FRANCIS	Route 1, Everett, Wash.
BURKLAND, MARY	5043 15th N.E., Seattle	HOWARD, HOMER	601 E. 70th, Seattle
BURNS, AUDREE	Wildrose, N. D.	HUGHES, DORIS	3029 4th Ave. W., Seattle
BUSH, EDWARD	1004 S. Mission St., Wenatchee, Wash.	HUNTER, CLARENCE	1017 N. Jay St., Tacoma, Wash.
BUSH, FOREST	1004 S. Mission St., Wenatchee, Wash.	HUNTER, HARRIS	1017 N. Jay St., Tacoma, Wash.
CAREY, JACQUELINE	5271 45th S.W., Seattle	HUNTER, MILDRED	Route 1, Arlington, Wash.
CARLSON, MARJORIE	Route 4, Caldwell, Idaho	HUNTER, WILL	3030 4th Ave. W., Seattle
CATHEY, LOIS	Route 1, Box 241, Sandy, Ore.	HUSTON, LEE	Vashon, Wash.
CHAPMAN, LOREN	Sanders, Idaho	INNES, JAMES	217 N. 39th St., Seattle
CLEVELAND, MARY	244 W. 1, Grants Pass, Ore.	ISBELL, GRACE	11744 Corliss Ave., Seattle
CLEVENGER, DOLORES	P.O. Box 536, Mount Vernon, Wash.	JACKSON, DOROTHY	1809 E. John, Seattle
COCHRANE, DONALD	306 N. Fair Oaks, Pasadena, Calif.	JACKSON, WILLIAM	Route 3, Davison, Mich.
COCHRANE, PHYLLIS	2634 Warren, Seattle	JACOBSON, GARFIELD	Vashon, Wash.
COE, IRENE	2302 Bonair Dr., Seattle	JACOBSON, IDA	Vashon, Wash.
COLENBRANDER, MILDRED	18 Kendall St., Redlands, Calif.	JAMIESON, MILDRED	2527 Hoyt Ave., Everett, Wash.
COMBS, MARY	4226 Woodlawn, Seattle	JENSEN, ELEANOR	9248 6th Ave. N.W., Seattle
COPELAND, LUCILLE	Route 1, Grandview, Wash.	JENSEN, OSCAR	Cove, Wash.
CORNELIUS, VIOLET	432 E. 64th St., Tacoma, Wash.	JONES, BARBARA	Tekoa, Wash.
CRAWFORD, KATE	1034 E. 72nd, Seattle	JONES, DOROTHY	Route 1, Box 261, Auburn, Wash.
CRITTENDEN, ESTELLE	Route 2, Everett, Wash.	JONES, LORA	Kuhsingcheu, Honan, China
CRONKHITE, DONALD	Carter, Mont.	JONES, MARIE	803 6th Ave. S.W., Puyallup, Wash.
CRONKHITE, STANLEY	Carter, Mont.	JORGENSEN, JEANNE	10541 Evanston Ave., Seattle
CROOK, GERTRUDE	2519 31st Ave. W., Seattle	KASEN, RUTH	6730 Mary Ave. N.W., Seattle
DAILEY, GEORGE	North Chili, N. Y.	KEENEY, ROBERT	4754 18th N.E., Seattle
DALGITY, JEAN	Box 486, Kirkland, Wash.	KELLOGG, EILEEN	Tonaker, Wash.
DANIELS, PEGGY	245 N. Madison, Pasadena, Calif.	KLEIN, RUSH	8 W. Erzuria, Seattle
DAVENPORT, CHARLES	Route 1, Burlington, Wash.	KLINE, DON	2318 Ridge Ave., Evanston, Ill.
DE LONG, CHESTER	Box 1273, Fairbanks, Alaska	KNOLL, DAVID	32 Parkway Mountaineer, Westfield, N. J.
DE LONG, MURIEL	Box 1273, Fairbanks, Alaska	KREIDER, DOROTHY	3233 5th Ave. W., Seattle
DIETZ, NAOMI	Spirit Lake, Idaho	LANE, ARDELLE	701 E. 9th St., Port Angeles, Wash.
DILLON, WILLARD	La Junta, Colo.	LARSON, EVELYN	Route 5, Yakima, Wash.
DONNELLY, CATHERINE	6023 4th N.W., Seattle	LAWRENCE, ARDEN	Route 4, Caldwell, Idaho
EDDY, FRANCIS	Route 1, Burton, Wash.	LEISE, HAROLD	3001 4th Ave. W., Seattle
EKKENS, ALFRED	126 N. 50th St., Seattle	LEISHMAN, ENID	Route 1, Marysville, Wash.
ELLIS, BURRELL	Care T. D. Stimson, Highlands City, Seattle	LINDBERG, ROBERT	420 Warren St., Mount Vernon, Wash.
ELLIS, HELEN	515 W. Emerson, Seattle	LINDBERG, JACK	420 Warren St., Mount Vernon, Wash.
ELLIS, JOHN	513 W. Emerson, Seattle	LINDLEY, HAROLD	Rose Hill, Kan.
ENDICOTT, BILL	911 Garfield Pl., Evanston, Ill.	LISTER, LAURENCE	Similk Beach, Anacortes, Wash.
ENGBRETSEN, CLAYTON	Marysville, Wash.	LOBB, EDWARD	546 Summit Ave., Pasadena, Calif.
ENOS, ELAINE	Auburn, Wash.	LOGAN, OTHO	1712 Summit, Seattle
ENSIGN, LESLIE	Similk Beach, Anacortes, Wash.	LUND, BETTY JANE	1110 Marguerite Ave., Bremerton, Wash.
FORDICE, HOWARD	6232 Monterey Rd., Los Angeles, Calif.	LUND, CLARENCE	859 W. 88th St., Seattle
FOREMAN, MELVIN	5438 Monterey Rd., Los Angeles, Calif.	LUND, MABLE	Cle Elum, Wash.
FOSKET, DOROTHY	112 Broadway, Mount Vernon, Wash.	LUNDQUIST, RUTH	2532 Colby Ave., Everett, Wash.
FREEMAN, VIRGINIA	2026 Calhoun, Seattle	LYNN, WILLARD	Friday Harbor, Wash.
FRY, FRANCES	3305 6th W., Seattle	MacDONALD, NORMAN	7322 28th Ave. N.W., Seattle
FRY, JESSIE	3305 6th W., Seattle	MacDONALD, PATRICIA	7322 28th Ave. N.W., Seattle
FUHRMANN, ELMA	419 Fulton St., Seattle	MACKIE, LOUISE	2529 10th W., Seattle
GALBRAITH, ALLAN	Blaine, Wash.	MacPHEE, ADELAIDE	7904 S.E. Taylor St., Portland, Ore.
GARVER, JEANNE	7102 N. Albina Ave., Portland, Ore.	MATHISON, MAYNARD	6516 Sycamore Ave., Seattle
GIBBS, LILLIAN	105 W. 54th St., Seattle	McCLELLAND, EMERSON	1810 E. Republican, Seattle



Name	Street, City and State
McMULLIN, JUANITA.....	3225 5th Ave. W., Seattle
McSPARRAN, MARY.....	Winslow, Wash.
MILLER, FRANK.....	Route 1, Box 659, Bellevue, Wash.
MILLIKAN, ROLAND.....	3229 6th Ave. W., Seattle
MONTGOMERY, RAYMOND.....	Box 564, Winnsboro, La.
MOORE, CHARLES.....	Vashon, Wash.
MORRIS, MILO.....	Arlington, Wash.
MOUNCE, BOB.....	609 5th Ave. N.W., Minot, N. D.
MOTHONE, JOHN.....	Langley, Wash.
MURRAY, ANGELINA.....	2418 Westmont Way, Seattle
MYRON, BILL.....	Route 5, Box 412, Seattle
NAGOAKA, KIMIKO.....	1061 Holden St., Seattle
NASLUND, UNA JEAN.....	1602 Colby Ave., Everett, Wash.
NEELEY, GLORIA.....	2414½ Simpson Ave., Aberdeen, Wash.
NELSEN, MORRIS.....	6027 4th Ave. N.W., Seattle
NELSON, EDWIN.....	Preston, Wash.
NELSON, MARVIN.....	414 W. Dravus, Seattle
NELSON, WILLADEE.....	4115 Hoyt Ave., Everett, Wash.
NEMYRE, ROBERT.....	4737 N.E. Mason St., Portland, Ore.
NIELSEN, DORAMAE.....	5309 N.E. Simpson St., Portland, Ore.
NOBLE, TOM.....	2578 West View Dr., Seattle
NORDBERG, ISABELLE.....	703B Forest Hill Apts., Bellingham, Wash.
NORDTVEDT, THOMAS.....	Route 3, Ferndale, Wash.
NORTHELT, MERLYN.....	Route 8, Box 626, Seattle
NORTON, HELEN.....	901 6th Ave., Seattle
ODELL, JANE.....	2810 Madrona St., Bellingham, Wash.
ODLE, ARDIS.....	Bellevue, Wash.
ODLE, MURIEL.....	Bellevue, Wash.
ODMAN, RALPH.....	348 W. Nickerson, Seattle
OGATA, YEIKO.....	Box 500, Helena, Mont.
OTIS, ARLEEN.....	3323 N. 18th., Tacoma, Wash.
OTTO, MARY.....	Crystal, N. D.
OVERHOLT, ANNA.....	Providence Rd., Lakeland, Fla.
OVERLAND, NORMAN.....	708 S. 7th Ave., Yakima, Wash.
OWEN, DELMER.....	Route 2, Edmonds, Wash.
PALMER, ALFRED.....	605 W. Emerson, Seattle
PALMER, SARAH.....	605 W. Emerson, Seattle
PARKER, LOIS.....	9716 Phinney, Seattle
PARKER, ROBERT.....	9716 Phinney, Seattle
PARSONS, ELMER.....	Cloverland, Wash.
PAUL, DOROTHY.....	1309 W. Dravus, Seattle
PEARSON, ELEANOR.....	2310 N. 64th, Seattle
PENDLETON, LUTHER.....	Richmond Beach, Wash.
PETERSON, DORIS.....	2015 W. Barrett, Seattle
PETERSON, HARVEY.....	Cove, Wash.
PETERSON, MOLLIE.....	Route 2, Box 822, Edmonds, Wash.
PETERSON, PHOEBE.....	1740 Boren Ave., Seattle
PETRIE, ARTHUR.....	515 N. 64th St., Seattle
PICKERING, FRANCES.....	Route 1, Box 494, Tacoma, Wash.
PICKERING, VIRGINIA.....	Route 1, Box 494, Tacoma, Wash.
PICKETT, RONALD.....	Little Boston Route, Squamish, Wash.
PIKSA, DORIS.....	717 20th Ave., Seattle
PINTO, JUAN.....	Alcola, Pang, P. I.
PITTS, RACHEL.....	2739 31st S., Seattle
PLOWMAN, KATHERINE.....	Skykomish, Wash.
POLAND, ROBERT.....	91 Dorsey Rd., Rochester, N. Y.
PORTER, HOWARD.....	513 6th Ave. E., Seattle
PROUDFIT, EVELYN.....	Route 7, Box 442, Salem, Ore.
PRUITT, ROBERTA.....	Kirkland, Wash.
PRUITT, ROBERT.....	Kirkland, Wash.
RABB, BARBARA.....	2055 W. 64th St., Seattle
RASMUSSEN, GORDON.....	1521 7th Ave., Seattle
REDDICK, MAC.....	Carlton, Wash.
REID, ALEX ENA.....	7329 Seward Park Ave., Seattle
RENNELLS, JOEL.....	Route 1, Deer Island, Ore.
RHOADS, CONRAD.....	52 W. Etruria, Seattle
ROBB, CLARK.....	815 Brown St., Dallas, Ore.
ROBINSON, HOPE.....	17 13th St. N.E., Mason City, Iowa
ROOT, BOB.....	Pinchurst, Wash.
ROOT, VIOLET.....	Route 2, Snohomish, Wash.
ROSS, VINA.....	159 Eastchester Rd., New Rochelle, N. Y.
ROSS, WESLEY.....	Route 3, Snohomish, Wash.
ROSSER, LEON.....	65 W. Cremona, Seattle
RUDD, IRENE.....	6400 Beacon Ave., Seattle
SAMPSON, AILEEN.....	1202 24th N., Seattle
SAMUELSON, JOHN.....	Chugwater, Wyo.
SANDERS, JIM.....	3300 3rd W., Seattle

Name	Street, City and State
SAYER, JOYCE.....	5717 Prentice St., Seattle
SCHENCK, HOWARD.....	Des Moines, Wash.
SCHOFIELD, MELVINA.....	Sanders, Idaho
SCHON, CHARLOTTE.....	1140 Lincoln St., Stockton, Calif.
SCHOOLCRAFT, HARRIET.....	1710 E. 146th, Seattle
SCHRADER, PHYLLIS.....	Bloomfield, Neb.
SCHUFELDT, LYLE.....	Burwell, Neb.
SCHWARTZ, ETHEL.....	6047 41st S.W., Seattle
SENDA, MIYOKO.....	2018 Charles St., Seattle
SENDA, TOSHIKO.....	2018 Charles St., Seattle
SHERIDAN, DAVID.....	Orting, Wash.
SHERWOOD, MARGARET.....	2221 Highland, Everett, Wash.
SIEGNER, VERNON.....	5624 Roosevelt Way, Seattle
SILL, VIRGINIA.....	726 N. 67th, Seattle
SISTIG, GENEVIEVE.....	2310 N. 64th, Seattle
SMALL, GILMA.....	2109 Nob Hill Ave., Seattle
SMITH, DOROTHY.....	Route 3, Box 242, Everett, Wash.
SMITH, EARL.....	2326 37th S.W., Seattle
SMITH, HARRIETTE.....	3026 4th W., Seattle
SMITH, KATHLEEN.....	1212 S. 115th, Seattle
SMITH, KATHRYN.....	Fleming, Pa.
SMITH, LAURA BELLE.....	Route 2, Caldwell, Idaho
SMITH, LAURA FELLOWS.....	2101 1st Ave. N., Seattle
SMITH, SHARON.....	500 Allen's Creek Rd., North Chili, N. Y.
SMITH, WALTER.....	3026 4th W., Seattle
SNYDER, HARLOW.....	Clearwater, Kan.
SNYDER, MARJORY.....	Waverly, Kan.
SODERLIND, HELEN.....	Route 1, Box 562, Bellevue, Wash.
SOMERTON, ELSIE.....	2656 N. Halleck, Portland, Ore.
SONENSON, EVERETT.....	Box 76, Killam, Alb., Can.
SPAIN, ANNABELLE.....	2310 N. 64th, Seattle
STARKEY, ELDON.....	710 Walnut St., Albany, Ore.
STEPHENS, RENA.....	Route 2, Snohomish, Wash.
STERNBERG, EVELYN.....	Route 3, Box 152, Seattle
STERNBERG, HAROLD.....	412 W. Dravus, Seattle
STEWART, ARDIS.....	South Colby, Wash.
STICKNEY, LOIS.....	Box 1128, Poulsbo, Wash.
STICKNEY, WESLEY.....	Box 1128, Poulsbo, Wash.
STILSON, BETTY.....	320 M St., Centralia, Wash.
STOERCHLI, ELLA MAY.....	4453 Winslow Pl., Seattle
STUART, DAVID.....	Ketchikan, Alaska
TERWILLEGAR, CLAIR.....	153 Orcas St., Seattle
THORSEN, ESTHER.....	200 Lander Ave., Turlock, Calif.
TOM, FLORENCE.....	1015 Liliha St., Honolulu, T. H.
TRAINA, ROBERT.....	47 S. 21st Ave., Maywood, Ill.
TREMAIN, CHESTER.....	706 E. 54th, Tacoma, Wash.
TRULLINGER, HAZEL.....	118 Gatch St., Woodburn, Ore.
TURNIDGE, ELDON.....	Jefferson, Ore.
WACHSMITH, HELEN.....	Route 6, Yakima, Wash.
WACHSMITH, JOHN.....	Route 6, Yakima, Wash.
WACHSMITH, RUTH.....	Route 6, Yakima, Wash.
WALLACE, GENE.....	Ashford, Wash.
WALSH, MARYBEL.....	336 N. 149th St., Seattle
WALSTROM, MARY.....	506 W. Prospect, Seattle
WARD, EDITH.....	Braverlyville, Minn.
WARD, RUSSELL.....	3502 3rd Ave. W., Seattle
WARRINER, HERBERT.....	Grandview, Wash.
WATSON, GERALDINE.....	Route 1, Box 100, Centralia, Wash.
WEBER, JULIA MAE.....	Route 2, Ashland, Ore.
WERDAL MORRIS.....	Route 2, Ferndale, Wash.
WERMUTH, FREDERICK.....	Box 49, Youngstown, N. Y.
WHEELER, MADELINE.....	7032 18th N.E., Seattle
WHELAN, BETTY.....	5231 16th N.E., Seattle
WICKSTROM, JUNE.....	3010 17th S., Seattle
WILDER, LULU.....	3207 4th Ave. W., Seattle
WILLIAMS, LUCILLE.....	217 21st Ave. S., Seattle
WILLIAMS, MARIAN.....	Tonasket, Wash.
WILLIAMSON, CLARENCE.....	5210 4th Ave. W., Seattle
WILLIAMSON, LENA BELLE.....	103 S. Locust St., Ottawa, Kan.
WILLIAMSON, NANCY.....	103 S. Locust St., Ottawa, Kan.
WILSON, MARION.....	551 N. 66th, Seattle
WILSON, MARJORIE.....	2234 N.E. Nasco, Seattle
WOODFORD, WILLANA.....	1030 E. 71st, Seattle
YAND, CLARENCE.....	999 N. 18th, Seattle
YARDY, PAUL.....	Route 2, Box 1284, Turlock, Calif.
YIP, BENJAMIN.....	1741 12th Ave. S., Seattle
YOUNG, ROBERTA.....	Route 3, Arlington, Wash.
ZYLSTRA, ART.....	2005 McDougall, Everett, Wash.

*Heart Throbs Only*