

1941

## Cascade Yearbook 1941

Seattle Pacific University

Follow this and additional works at: [https://digitalcommons.spu.edu/archives\\_yearbooks](https://digitalcommons.spu.edu/archives_yearbooks)

---

### Recommended Citation

Seattle Pacific University, "Cascade Yearbook 1941" (1941). *Seattle Pacific Yearbooks*. 19.  
[https://digitalcommons.spu.edu/archives\\_yearbooks/19](https://digitalcommons.spu.edu/archives_yearbooks/19)

This Book is brought to you for free and open access by the University Archives at Digital Commons @ SPU. It has been accepted for inclusion in Seattle Pacific Yearbooks by an authorized administrator of Digital Commons @ SPU.





[illegible]

[illegible]



# C A S C A D E

*Ex Libris*

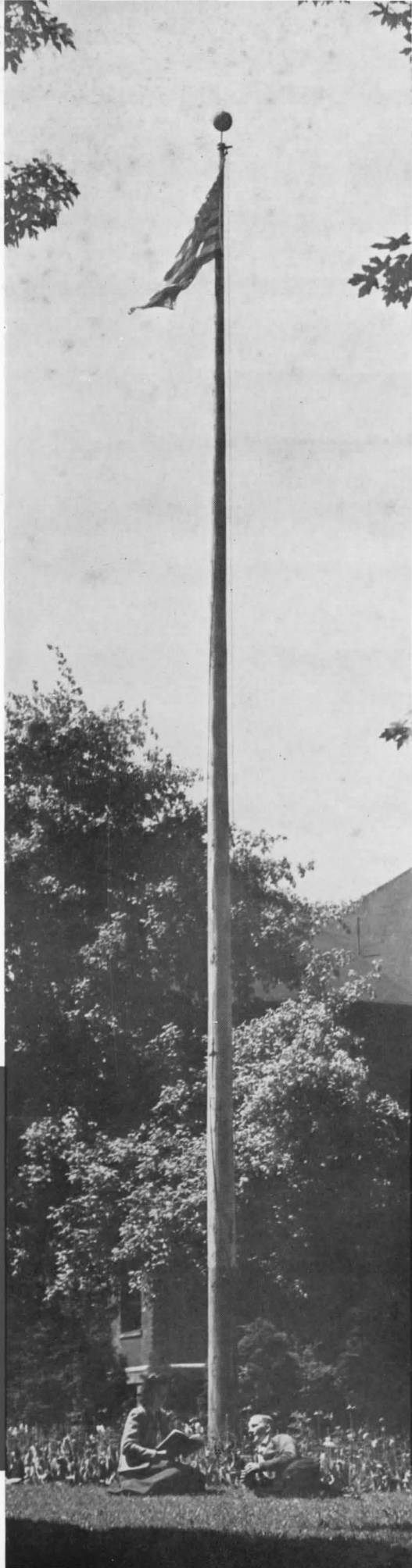



## SPIRITUAL

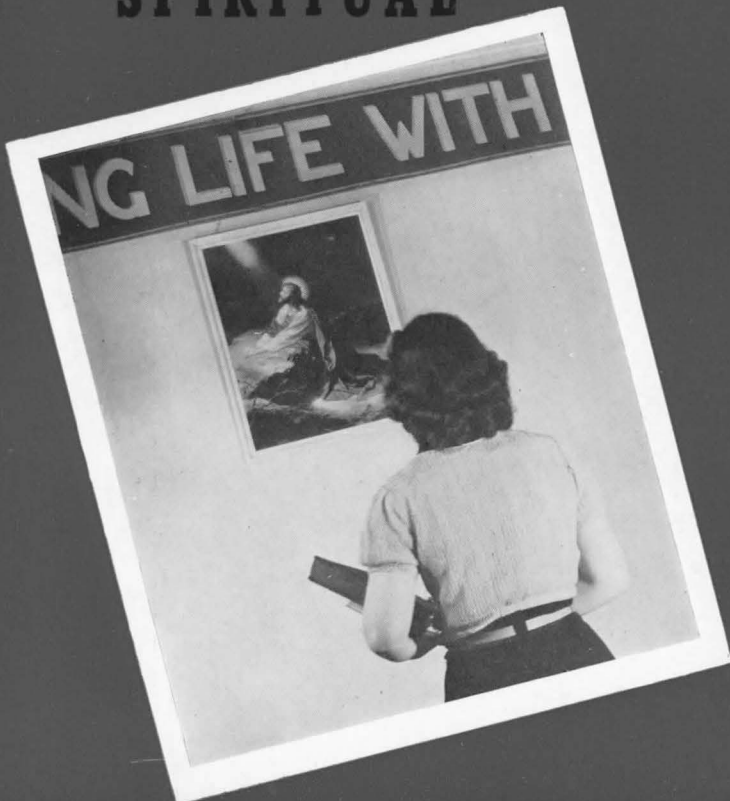

## SCHOLASTIC





1 9 4 1

*The*  
**CASCADE**

Published by Associated Students of  
**SEATTLE PACIFIC COLLEGE**

**PHYSICAL**

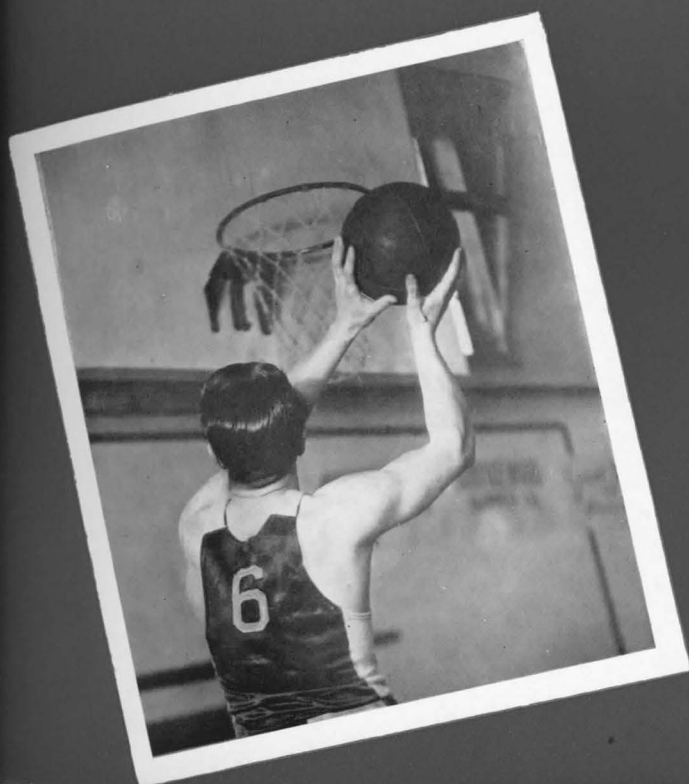

**CULTURAL**





## CASCADE STAFF



**MARJORIE COCHRANE**  
*Editor*

**ELMER PARSONS**  
*Associate Editor*

**NAOMI PETTENGILL**  
*Business Manager*



# C O N T E N T S



**S**PIRITUAL

**S**CHOLASTIC

**P**HYSICAL

**C**ULTURAL

# FOREWORD

IN THESE PERILOUS YEARS  
THE STAFF OF *THE CASCADE*  
WISHES TO PRESERVE, IN  
THIS BOOK, THE BOOK OF  
MEMORIES, THAT SERENE,  
DYNAMIC, AND CONTROL-  
LING SOMETHING WHICH  
MAKES S.P.C. DIFFERENT,  
FORCEFUL, YET TRANQUIL  
IN THE FACE OF THREATEN-  
ING DANGER. THAT SOME-  
THING IS THE "*SPIRIT*  
*OF S.P.C.*"

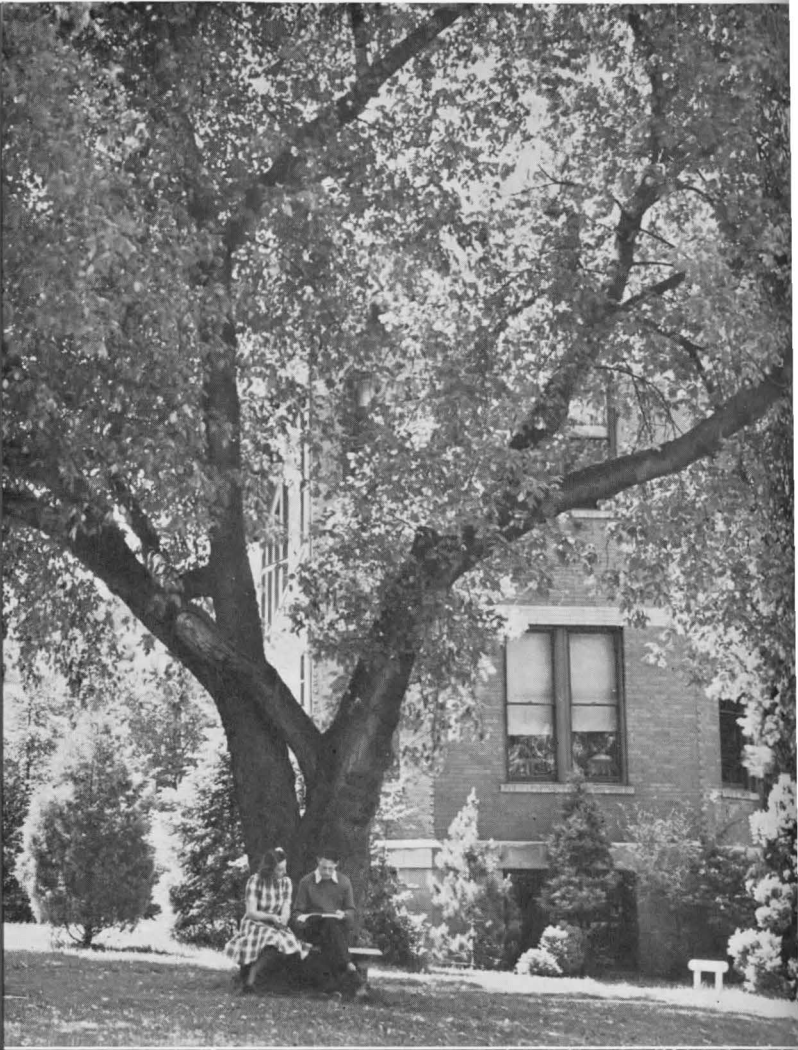



# DEDICATION

TO THE SENIORS, WHOSE  
DUTY AND PRIVILEGE IT IS  
TO PROCLAIM TO A RESTLESS  
WORLD THE COMFORT AND  
PEACE OF THAT LOVE DI-  
VINE WHICH HAS CAPTIVAT-  
ED THEIR LIVES, IS THIS

*CASCADE OF 1940-1941*

DEDICATED.



# ALMA MATER

*Midst the mountains of the Westland  
Near the rolling sea,  
Beacon light that shineth ever  
Is our S. P. C.*

## CHORUS

*Join the chorus, waft it onward  
Until all shall see,  
Standing true amid all others  
Dear old S. P. C.*

*Light thou sheddest on our pathway,  
Lessons learned of thee  
In our hearts we'll ever cherish  
Thoughts of S. P. C.*

*Alma Mater, kindest mother,  
May thy children be  
Faithful sons and truest daughters  
Of old S. P. C.*

—F. F. Warren, '22







## *To Our President . . .*

**F**IFTEEN YEARS of friendly greetings and hearty handclaps! Fifteen years of unfailing sympathy and devoted service! Such has been the life of our own President Watson on the campus of Seattle Pacific College.

Another year has drawn to a close and we, the students of S. P. C., take this opportunity of expressing our appreciation for his interest, understanding, and devotion not only through the year that has passed, but through all those years which he has so unselfishly given in the field of Christian education.

As we face the future with the characteristic optimism of youth, it is our sincere hope that we may carry with us wherever we go a portion of the enthusiasm, understanding, and quiet devotion which we have seen in the life of President Watson. May our lives also radiate Christ as his does. His Christlike example and sound spiritual advice have encouraged us to "press toward the mark for the prize of the high calling of God in Christ Jesus."

## Faculty

PHILIP F. ASHTON, A.M., Ph.D.,  
Vice President and Professor of Psychology

OTTO M. MILLER, M.S., Dean of the  
College and Professor of Physics

BURTON L. BEEGLE, M.S., Registrar  
and Professor of Mathematics

HARRY B. ANSTED, A.M., F.C.I.,  
Professor of Economics and Business  
Administration; Director of Public Relations and Bursar

FRANCIS E. BARNARD, M.M.,  
Associate Professor of Music in Piano,  
Organ, and Theory

EDWARD P. BLAIR, S.T.B., Ph.D.,  
Dean of School of Religion and Professor  
of Biblical Literature

ANNA ELLEN BURNS, A.M., Assistant  
Professor in English

MARGARET A. BURSELL, B.E., B.S.  
in Librarianship, Librarian

LILLIAN DANIELSON, A.B., Associate  
Professor of Speech

MILDRED I. DAVIDSON, A.B.,  
Assistant Dean of Women and Instructor  
in Religion



# Faculty

HARRIS DAVID ERICKSON, A.B.,  
B.D., Th.M., Assistant Professor of  
Philosophy and Religion

DOROTHY M. FRYER, A.B., Secre-  
tary to the President

HARDWICK W. HARSHMAN,  
A.M., Proctor, Instructor in Philosophy  
and in Violin, Director of Band and  
Orchestra

LOUIS V. HART, B.S., Instructor in  
Physical Education and Director of Ath-  
letics

GOLDA NELSON KENDRICK, A.M.,  
Ph.D., Associate Professor of French

VIVIAN LARSON, A.M., Instructor  
in Education and Supervisor of Cadet  
Teaching



JOHN LUNDBERG, B.A., Instructor  
in Voice

C. MAY MARSTON, A.M., Professor  
of English



GRACE L. MARSTON, A.B., Instruct-  
or in Education and Supervisor of Cadet  
Teaching

HARVEY C. McMILLIN, Ph.D., Pro-  
fessor of Physiology and Zoology



## Faculty

JACOB MOYER, A.M., *Dean of Men  
and Professor of Chemistry*

MABEL JONES MOYER, *Instructor  
in Piano*

CANDIS NELSON, A.M., *Dean Emer-  
itus of College of Education and Profes-  
sor of Education and Sociology*

LILLIAN PICKENS, A.B., *Preceptress  
and Instructor in Christian Missions*

CAROL HOWARD SCHENCK, A.B.,  
*Instructor in Education and Supervisor  
of Cadet Teaching*

LAWRENCE R. SCHOENHALS,  
A.M., *Acting Director of School of  
Music, Instructor in Voice, and Direc-  
tor of Choral Groups*



MILDRED SCHOENHALS, A.B., *In-  
structor in Piano*

MABEL R. SHIPLEY, A.M., *Professor  
of History*

CHARLES F. SHOCKEY, M.S., *In-  
structor in Zoology*

LILLIAN WATKINS, R.N., A.B., *Di-  
rector of Nursing Education and Instruc-  
tor in Home Economics*



# Faculty

ELSIE C. WATSON, *Dean of Women*

WINIFRED E. WETER, A.M., PH.D.,  
*Professor of Classical Languages*

PAUL W. WRIGHT, AM., *Dean of  
College of Education and Professor of  
Education*

EMERY ACHILLES, *Superintendent of  
Buildings and Grounds*

CATHERINE ACHILLES, *Dining Room  
Hostess*

HATTIE E. DANIELS, *Head Dietitian*

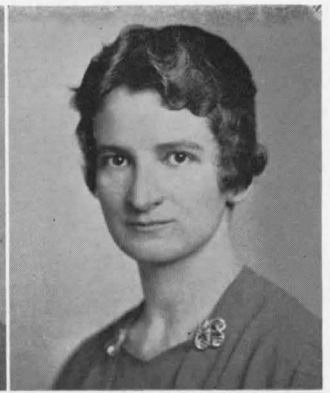

## NO PICTURES

VIOLET E. HARRIS, B.F.A., *Instructor in Art*  
KATHRYN A. HODGES, A.B., *Instructor in Art*

## IN MEMORIAM

MRS. ADELAIDE L. BEERS with her husband, the late President Beers, was associated with Seattle Pacific from 1893 to 1916. After many years of service in various fields, she was called to her reward on July 6, 1940. Her memory, sacred to many, is associated with devotion, loyalty, and service to Christ and others.

MISS ETHEL OBERHOLSER, former teacher. Deceased July 5, 1940.

REVEREND F. E. POND, former Trustee Board Member. Deceased December 22, 1940.



*Janette Jamieson, President*



*Will Hunter, Vice-President*

*A. S. S. P. C.*

### **ELECTIVE OFFICERS**

**M**UCH of the success of the student government this year can be attributed to the splendid and efficient manner in which the administrative officers carried out their respective duties.

Janette Jamieson, the first lady president in the history of S. P. C., is to be congratulated upon her wonderful student leadership. Through her untiring efforts and executive ability, much was accomplished throughout the entire school year. For example, the long talked-of exchange assembly idea was made a reality this year, the first one being with Pacific Lutheran College.

No small responsibility was placed upon Will Hunter, the vice-president. Besides his active participation in the regular administrative duties, he was called upon to be the presiding officer at the regular Friday morning chapel programs throughout the fall quarter while Miss Jamieson was away from the campus doing her cadet teaching in one of the country schools. To Mr. Hunter we say—"A job well done."

Student Council records, ASSPC records, department records—all these and more—kept in a complete and comprehensive manner, are the results of the efforts of none other than our own true secretary, Phoebe Peterson.

To George Kenny our heartiest compliments for the splendid service rendered and the fine work accomplished as treasurer of the ASSPC.

And here's to the Yell Queen, Shirley Cross, who with her vivacious personality and superior vocal ability, was really a success in enlivening the entire student group at all games and rallies.



*Phoebe Peterson, Secretary*



*George Kenny, Treasurer*





LEFT TO RIGHT: Jamieson, Kenny, Reed, Hunter, Pettengill, Parker, Sheridan, Jamieson, Schmidt, Dean Miller, McPherson, Lindley, Snyder, Morris, Peterson

## Student Council

"THE MEETING will now come to order. We shall have the reading of the minutes," is quoted from the President, Janette Jamieson, as the Student Council convenes.

Specific duties of the group included the budgeting of finances for the various departments, the appointment of officers to organizations under their control, origination of the practice of having a council member available in the student office each period of the day, sponsoring "quiet chapel" one day each week, "tag day" for the new piano, and the project of repairing the tennis courts.

The Student Council is composed of the associated officers, the departmental directors, a faculty adviser, and three representatives from each class.

The four departments under the supervision of the Student Council are the Religious Department of which Russell Ward was director; Forensic Department which was under the leadership of Allen Bilderback; Athletic Department directed by Dick Ashton, and the Social Department administered by Wilma Schmidt with the able assistance of Art Zylstra as chairman of the all-school hike, Elizabeth Johnson of the all-school banquet, Jim Bell of skating parties, and Milo Morris, who managed the boat trip.

Student Council activities for the year 1940-41 were a real success, primarily because of the fine spirit of cooperation of all — characteristic of S. P. C.



Ashton



Bilderback



Schmidt



Ward



**Spiritual—**

**S**—

**P**—

**C**—

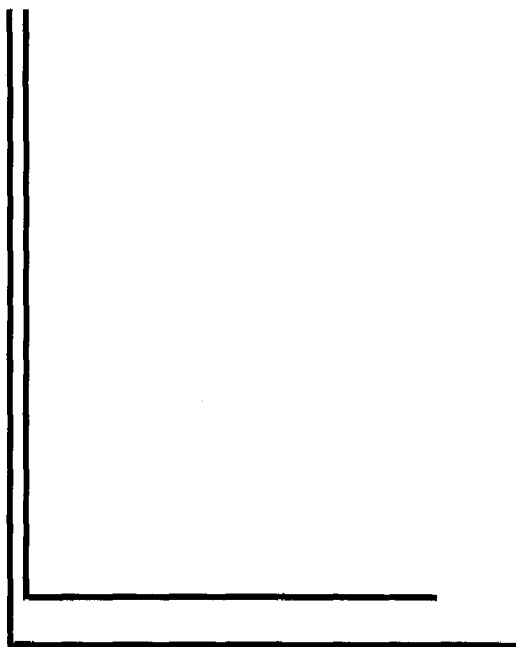

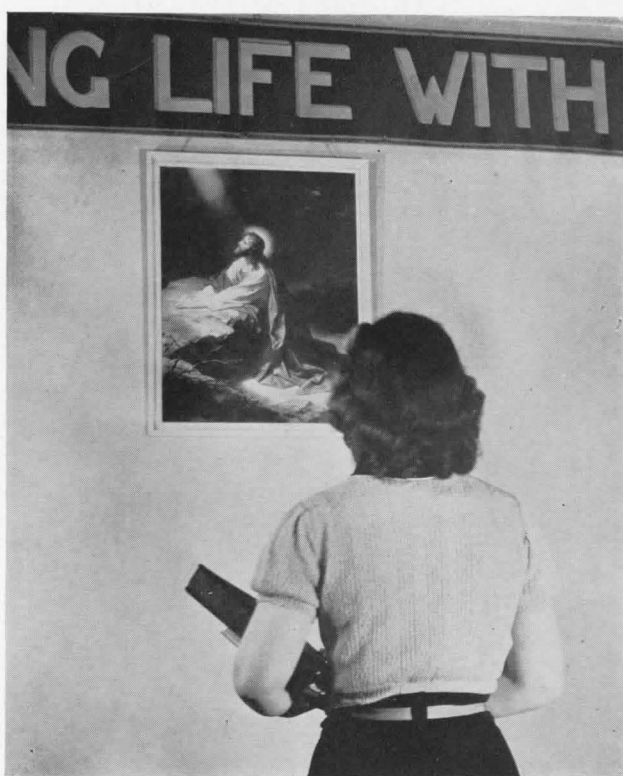





★ ★ ★ ★ ★ ★ ★ ★

"Youth Facing Life With Christ" truly represents the predominating "spirit of S. P. C." Christian life here is not departmentalized. The same spirit of God pervades the classroom, the basketball floor, the chapel, Vesper service, and social functions. Mr. Russell Ward was student religious director, and with him many Christian student leaders and faculty cooperated to give a most successful school year.

Each student should, indeed, be grateful to God for giving him the privilege of attending a college where emphasis is placed on the Christlike life.



## STUDENT VOLUNTEERS

## MINISTERIAL ASSOCIATION



## *Student Volunteers*

The purpose of the Student Volunteers is to prepare for God's service "even unto the ends of the earth, for so hath the Lord commanded."

Officers for the year were: President, Ralph Gwinn; Vice-President, George Martin; Secretary, Patricia Robare; Treasurer, Muriel Ausink.

FRONT ROW (left to right): Gwinn, Martin, Robare, Ausink, Rice, Barham, Overholt, Johnson. SECOND ROW: Ragge, Wachsmith, Horrell, Sill, Freeman, Lundquist, Mossop. THIRD ROW: Pinto, Smith, Kvale, Goranflo, McSparran, Root, Fry, Bekker, Read, Seely. FOURTH ROW: Hughes, Dillon, Wachsmith, Beckwith, Nelson. FIFTH ROW: Cronkhite, Tremain, Horrell, Dr. Blair.

## *Ministerial Association*

Taking as its aim, "More effective service," the Ministerial Association was an active campus organization this year. Officers for the year were: President, Joe Davis; Secretary, Willadee Nelson; Adviser, Dr. Blair.

FRONT ROW (left to right): Pinto, Donaldson, Morris, Moehle, Sheridan, Cox, Davis, Dr. Blair. SECOND ROW: Hughes, Nelson, Martin, Rohe, Parsons, Damon, Ward, Hunter, Odman. THIRD ROW: Rev. Archer, Rev. Klein, Jenson, Haines, Northfelt, Dorsett, Henderson, Broetje. FOURTH ROW: Prof. Erickson, Bowles, Fitch, Cronkhite, Foreman, Eustis, Bilderback, Palmer.



Director, Professor Schoenhals

S.P.C.'s traditional claim of having the "best known college quartet in the Pacific Northwest" was well honored during the past year by the work of the "Victory Boys." Under the able direction of Professor Schoenhals, the quartet won many friends early in the year by radio and personal contact. The inspiration and warmth of their singing was made possible only by a complete dedication to Christ and His kingdom.

## Victory Quartet

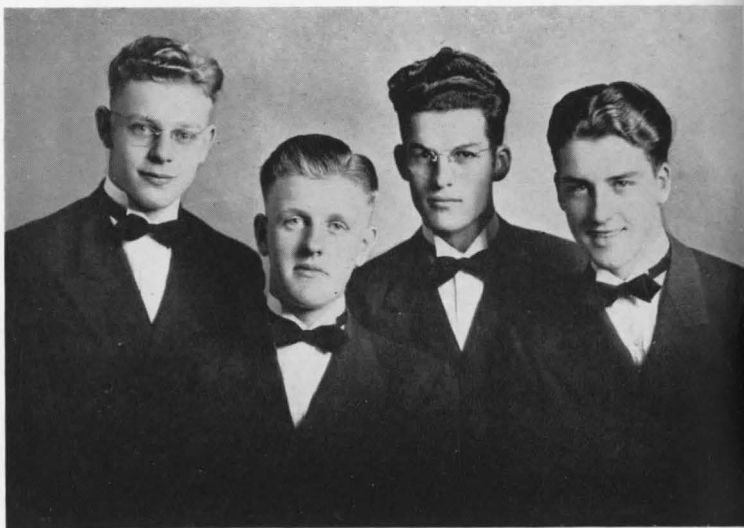

H. Hansen, First Tenor; A. Zylstra, Baritone; M. Foreman, Bass;  
F. Donaldson, Second Tenor

## A Capella Choir

THIS YEAR'S A Capella Choir reached new heights under the inspiring leadership of Professor Lawrence R. Schoenhals and his student officers: Roald Amundsen, Student Director; Melvin Foreman, President; Frances Pickering, Vice-President, and Marjorie Gibson, Secretary-Treasurer.

Its thirty-five members were privileged to make two extended tours besides the many local appearances in and around Seattle.

In March the A Capella journeyed throughout southern Washington and Oregon, upholding the high standards of S. P. C. both spiritually and musically. The singing as well as the testimonies proved to the audiences that young people do have joyful and thrilling experiences in the service of the Lord Jesus Christ.



BACK ROW (left to right): Odman, Davis, Leise, Donaldson, Zylstra, Brydges, Foreman, Bell, Barham, Miller.  
THIRD ROW: Hansen, Goff, Arnold, Pickering, Schage, Freeman, Wilson, Nutting, Amundsen. SECOND ROW:  
Patch, Larson, Sarvis, Gibson, Walsh, Snyder, Rose, Ahnlund, Jamieson. FIRST ROW: Cochrane, MacPhee,  
Hansen, Prof. Schoenhals, Jamieson, Sill, Pickering.





## College Chorus

THREE MAJOR WORKS were presented this year by the College Chorus. One of the highlights of activity was the rendition of Handel's oratorio, "The Messiah," given in the College Church on the evening of December 17. The soloists were Patricia Schage, soprano; Elaine Anderson, mezzo-soprano; Mrs. H. Erickson, contralto; Professor John Lundberg, tenor, and Arthur Zylstra, bass. Professor Barnard presided at the piano.

During the winter quarter the Chorus, accompanied by Mrs. Mildred Schoenhals, presented Mendelsohn's "Hymn of Praise" in a joint recital with Professor Francis E. Barnard. Soloists were Patricia Schage, soprano, and Janette Jamieson, soprano. As its final work in the spring, the Chorus presented "The Holy City" by Gaul.

This was a splendid year of activity for the Chorus, and especially enjoyable was the most inspiring direction of Professor Lawrence R. Schoenhals. The student officers were Sylvia Ahnlund, president; Roald Amundsen, vice-president, and Evelyn Larson, secretary.

## Girls' Glee Club

UNDER the capable leadership of Mr. John Lundberg, the director, the Girls' Glee Club has had a successful year. Included in the year activities were several chapel appearances. President, Toshiko Senda; Secretary-Treasurer, Sylvia Ahnlund; Reporter, Doris Pearson.



SECOND ROW: Jorgenson, Ragge, Watson, Pickering, Rice, Larson, McSparran, Pearson, MacPhee, Dahl, Naslund. FIRST ROW: Senda, Barham, Robare, Carlson, Gotchy, Jackson, Ahnlund, Leishman, Lundberg.



## Evangelistic Band

"MUST JESUS bear the cross alone and all the world go free?" Accepting with joy the cross that is theirs and going forth aggressively in the power of God, the members of the Evangelistic Band were used greatly in furthering the Gospel. They were engaged in house-to-house visitation and in mission, church, and young people's services. Much emphasis also was placed on tract distribution.

Although organized this year for the first time, the Evangelistic Band will undoubtedly remain as a permanent and much-needed organization of our college. *President*, Ralph Odman; *Secretary*, Muriel Ausink.





## College Church

### SYMMETRY OF PERSONALITY

*Approved unto God.—2 TIM. 2: 15.*

**A**PPROVED UNTO GOD—What a noble purpose! What a holy ambition! What an exalted goal! No one, however, should be content with anything less than Divine sanction and approbation.

If the conclusion of psychologists and physicians is true, that the worst enemies of human personality are hate, fear, selfishness and guilt, and that these inner foes cause any number of physical ailments and mental derangements and utter spiritual fiasco, how urgent, how imperative that Christ rule on the citadel of the soul! Through His redemptive power murderous hate is removed and love enthroned, cringing fear is replaced by implicit faith, sordid selfishness by Christ-likeness and perturbing guilt by "peace . . . which passeth all understanding." The "total life" with all its powers is then fused into one all-consuming purpose, and that purpose centers in the will of God. Such a life is the healthy, wholesome, holy life, approved of God.

The Christian College with its emphasis on holy living occupies a unique and strategic place in the building of the Kingdom of God on earth. What a priceless privilege to receive training in a college whose program pulsates in this one all-pervading desire, that those who go out from her halls may be equipped physically, mentally, and spiritually to follow the Master, Who "came not to be ministered unto, but to minister."

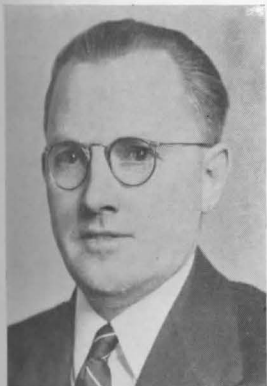

*"Others, Lord, yes others,  
Let this my motto be,  
Help me to live for others,  
That I may live like Thee."*

—FRANCIS J. ARCHER, *Pastor.*

*Francis J. Archer*

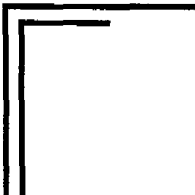

**S** \_\_\_\_\_  
**Scholastic**  
**P** \_\_\_\_\_  
**C** \_\_\_\_\_

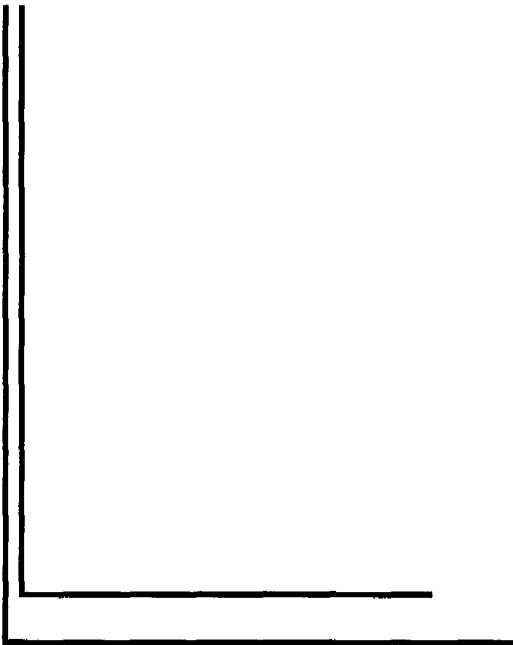



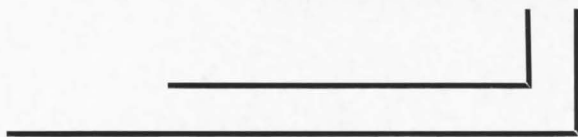
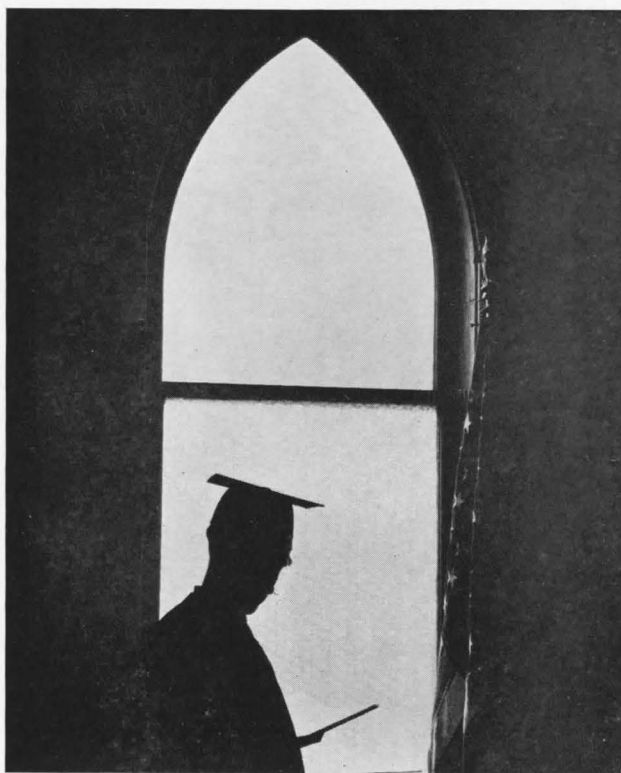
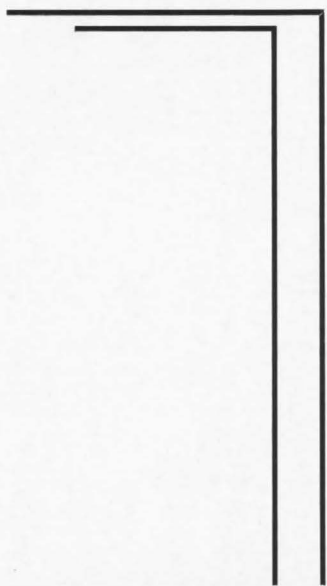



★ ★ ★ ★ ★ ★ ★ ★

Scholarship has its foundation in the student. Through the entire course of his college career he is seeking to make that foundation sure. He does not grope as one blindly after knowledge afraid of reality and truth—but he grasps the startling facts of life with a steady faith and a relentless courage. Not with a feeling of self sufficiency does he face the world, but with a knowledge that if he lack wisdom he need ask of God who giveth to all men liberally.

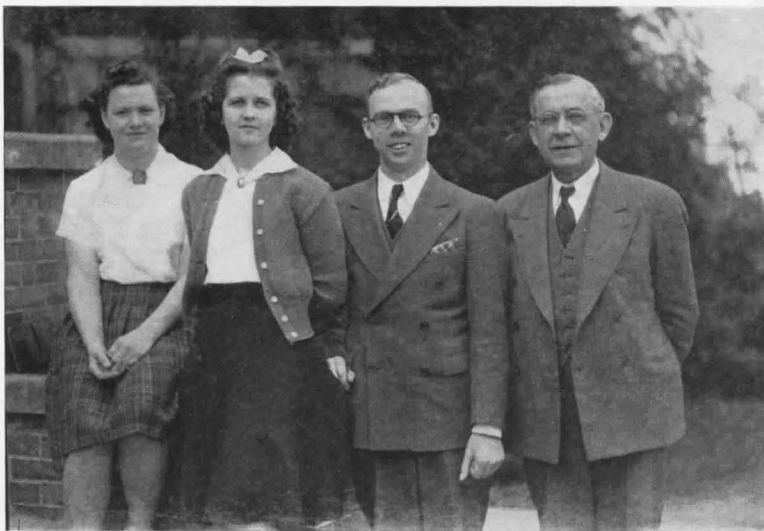

Parker Beegle Bilderback Dean Moyer

## Seniors

THESE FOUR EVENTFUL YEARS through which we have struggled are at a close, and now in retrospect we view them with increasing pleasure. These memories single out the Junior-Senior Picnic, the Senior Cruise on Puget Sound, the traditional banquet in our honor, and the real highlight of the year, the skip to Skagit. As with most pleasant experiences, the best is unforgettable and the unpleasant fades with each succeeding year.

Our future has been painted for us in dark colors, for they say that there is nothing for us but instability and that our Commencement is likely to be nothing but a termination. But with us goes the memory of our motto, "Youth Facing Life with Christ," and we know that in Him we may have stability in a changing world and that with Him our graduation will be a true commencement.

CLASS OFFICERS: Allen Bilderback, *President*; Doris Beegle, *Vice President*;  
Wilma Schmidt, *Secretary*; Jean Parker, *Treasurer*;  
Dean and Mrs. Moyer, *Advisers*

# Seniors



RUTH ABRAMS, A.B. MUSIC  
*"A sweeter voice one's never heard,  
 Her middle name should be song bird."*



ROALD AMUNDSEN, A.B. EDUCATION  
*"His music charms the soul of man."*



NORMA ANDERSON, A.B. EDUCATION  
*"The heart that hath understanding seeketh  
 knowledge."*



DORIS M. BEEGLE, A.B. EDUCATION  
*"It is better to be small and shine,  
 Than to be great and cast a shadow."*



ALLEN BILDERBACK, A.B. RELIGION  
*"They are never alone who are accompanied  
 by noble thoughts."*

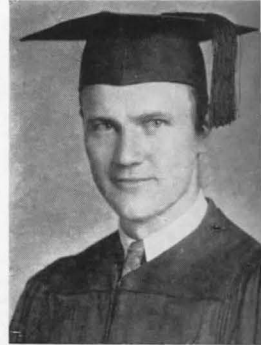

RUTH BRYDGES, A.B. ENGLISH  
*"Smiling happy — always full of fun."*

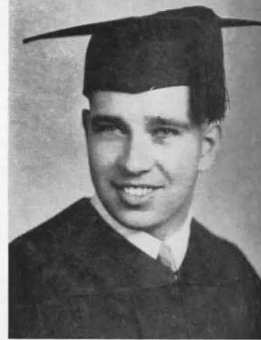

BRUCE BRYDGES, B.S. ZOOLOGY  
*"The atmosphere is fine up where he breathes."*



HELEN BURNS, A.B. SPEECH  
*"Never cross, never snappy;  
 Always pleasant, always happy."*



GUSTAVE BRAITENBACH, A.B. HISTORY  
*"He's thoughtful, calm and true.  
 We like his way — don't you?"*



JAMES BROWN, A.B. RELIGION  
*"The good great man hath always three treasures:  
 Love and light, and calm thought."*



# Seniors



ARTHUR CARLSON, B.S. CHEMISTRY  
*"The test of the true sportsman is to love the game beyond the prize."*

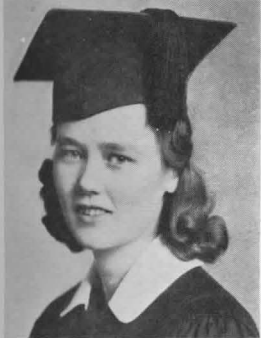

MARJORIE COCHRANE, A.B. EDUCATION  
*"Industrious always and so full of fun—  
 Continually striving to get her work done."*



NEKOLINE DAHL, A.B. FRENCH  
*"To know her once is to like her always."*



JOSEPH DAVIS, A.B. RELIGION  
*"He labors well, for he seeks results."*



MARJORIE DAY, A.B. EDUCATION  
*"Little in stature, big in heart,  
 Kind in disposition, ready to do her part."*

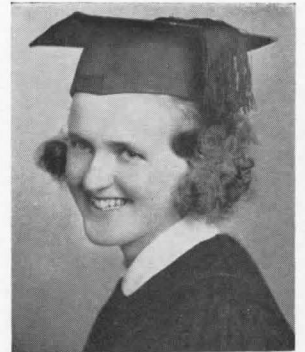

DORIS DILLON, A.B. FRENCH  
*"If it isn't done thoroughly it isn't done at all."*



ELEANOR EKLUND, A.B. RELIGION  
*"One ever busy at her task,  
 An honest friend and true."*



BETTY EWALD, A.B. EDUCATION  
*"Some think the world was made for fun and frolic — and so do I."*



ELIZABETH T. FOWLER, A.B. EDUCATION  
*"A quiet worker always on the job."*



MARJORIE GIBSON, A.B. ENGLISH  
*"Blest with the charm that's certain to please."*

# Seniors



ESTHER LOIS HOY, A.B. FRENCH  
*"A dainty little miss,  
 Who strews her path with smiles."*



JANETTE JAMIESON, A.B. ENGLISH  
*"True to her work, her word, and her friends."*

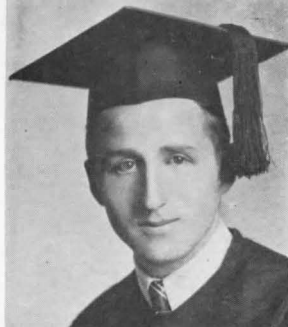

GEORGE S. KENNY, B.S. PHYSICS  
*"Wit and wisdom go together."*



RUTH MANDT, A.B. EDUCATION  
*"The mildest manners, and the gentlest heart."*



EDWARD MCCLURG, A.B. HISTORY  
*"Debtor to none, and friend to all;  
 An aid and comfort when others fall."*

FOSTER LEE NUTTING, A.B. EDUCATION  
*"Straight and fine—facing life's adventure with  
 a smile."*



FREDA MCDOW, A.B. EDUCATION  
*"Modest and unassuming."*

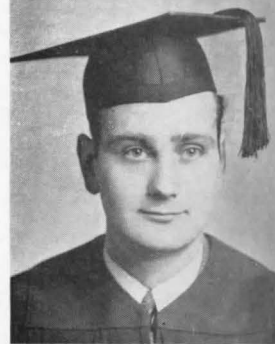

DOUGLAS F. MCPHERSON, B.S. ZOOLOGY  
*"In everything he tries or tests  
 He always tries to do his best."*

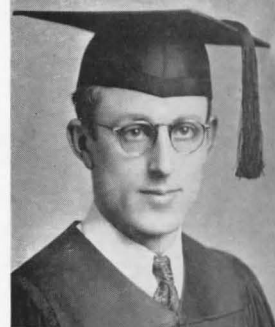

GLENN O. MOEHLE, A.B. PHILOSOPHY  
*"As he thinketh in his heart, so is he."*



MILDRED MOSSOP, A.B. RELIGION  
*"Her look composed, and steady eye  
 Bespeak a matchless constancy."*



# Seniors

JEAN PARKER, A.B.

EDUCATION

*"Always ready to do her part;  
Always does it with her heart."*

EDITH SCOTT HOLMES, B.S. MATHEMATICS

*"Priceless pearls be in silent natures."*

NAOMI E. PETTENGILL, B.S.

ZOOLOGY

*"With her happy smile  
Is always doing things worth while."*

MILDRED SMITH, A.B.

EDUCATION

*"Doesn't talk much — just does things right."*

JAMES REEDER, A.B.

EDUCATION

*"Happy is the man that findeth wisdom."*

ELDON TURNIDGE, B.S.

MATHEMATICS

*"True worth is in being, not seeming."*

WILMA CHARLOTTE SCHMIDT, A. B.

EDUCATION

*"Faithful is she to each task small;  
Competent, steady, a friend to all."*

CHAUNCEY WIGHT, B.S.

MATHEMATICS

*"No matter what he starts to do  
He never fails to carry it through."*

ALICE JANE SCOTT, A.B.

EDUCATION

*"Not sad, not gay,  
Just pleasant each day."*

MARY LOU YORK, A.B.

EDUCATION

*"A friendly nature, a ready smile,  
That's the way you find her all the while."*



## Seniors

AUDREY SCHIREMAN, A.B. RELIGION  
*"Always gay, always happy,  
 That's the way you'll find her all the while."*



### *Seniors Whose Pictures Are Not Listed:*

JANIS BECK ( <i>listed with juniors</i> )	ALICE JOHANSEN	RUTH MARIE NELSON
	ELSIE LEYDE	EVELYN VOLLER
MERLIN BELCHER	HAZEL LOREE	JEANETTE
PHYLLIS GOOGE	WILLIAM MURPHY	PRUCHANSKY
VIOLET HARRIS	RALPH NELSEN	

*Seniors Listed Who Will Receive Degrees at a Later Date Are:*  
 RUTH BRYDGES, ESTHER HOY and ELDON TURNIDGE



Chapel





# Juniors



Henderson, President; Godfrey, Vice-President; Dean and Mrs. Miller, Advisers; Pickering, Secretary; Huber, Treasurer

## The Spirit of '42

WITH SPIRITED HOPE and clear vision we search for the distant shores of ambition yet to be realized. This year's advance urged us closer to our destiny of service, pledged to accept nothing but truth and that with careful scrutiny.

The leadership of our instructors challenged us, and we answer not by word alone but by determined and eager action. Upperclassmen, who looked to us for steady support, knew full well our spirit of cooperation. Underclassmen, assisted by us, found proof of our understanding spirit.

The Class of 1942 salutes the Senior Class and takes courage to aspire to the great heights that they accomplished.

With our spirit in harmony with the spirit of Seattle Pacific College we are certain of an unconquerable advance.

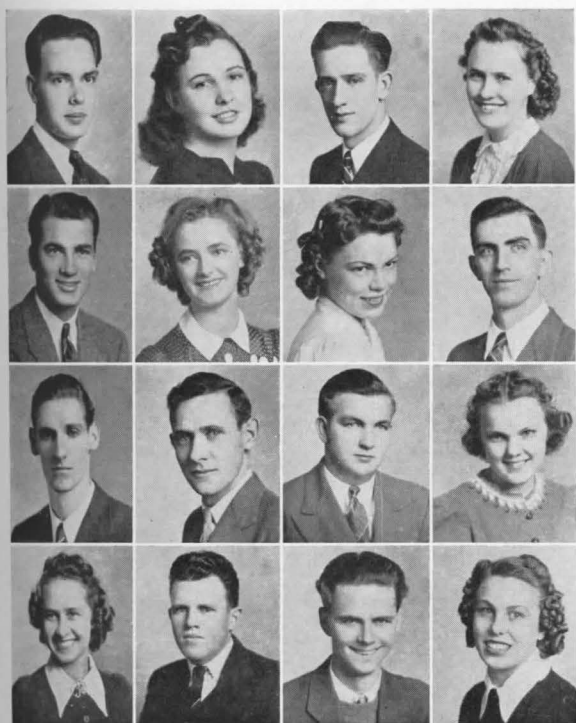

DELWIN ALDRIDGE  
JANIS BECK  
JAMES BELL  
MILDRED BELLINGHAM

DAN BINION  
MARGARET BOERHAVE  
BESSIE BOSLEY  
FLOYD BROETJE

JAMES CAHILL  
STANLEY CRONKHITE  
GLEN CRUM  
HELEN CRUM

PEGGY DANIELS  
WILLARD DILLON  
BERNARD EKLUND  
LA VERNE ENGBRETSSEN

# Juniors



MARGARET HANLEN

BETH HARMON

MARIAN HAZELTON

GEORGE HENDERSON

KATHRYN HESSLER

MANLY HUBER

IRVEN HUGHES

HARRIS HUNTER

WILL HUNTER

JAMES INNES

OSCAR JENSEN

ELIZABETH JOHNSON

LOIS JONGEWARD

DOROTHY KIRSCHNER

WINONA LAW

HAROLD LEISE

HAROLD LINDLEY

OTHO LOGAN

EDNA ENSIGN

MELVIN FOREMAN

INA FOSS

ANNA VEE McCONNELL

LEORA McCONNELL

ROLAND MILLIKAN

MARY ANN MUMAU

MORRIS NELSON

MERLYN NORTHFELT

JEAN FREEMAN

MAJIL GLASCOCK

OPAL GLAVIND

MARIE GODFREY

KATHERINE GORANFLO

GLORIA GRANDY

MRS. HENRY HAINES

HENRY HAINES

CHARLES HAMMER

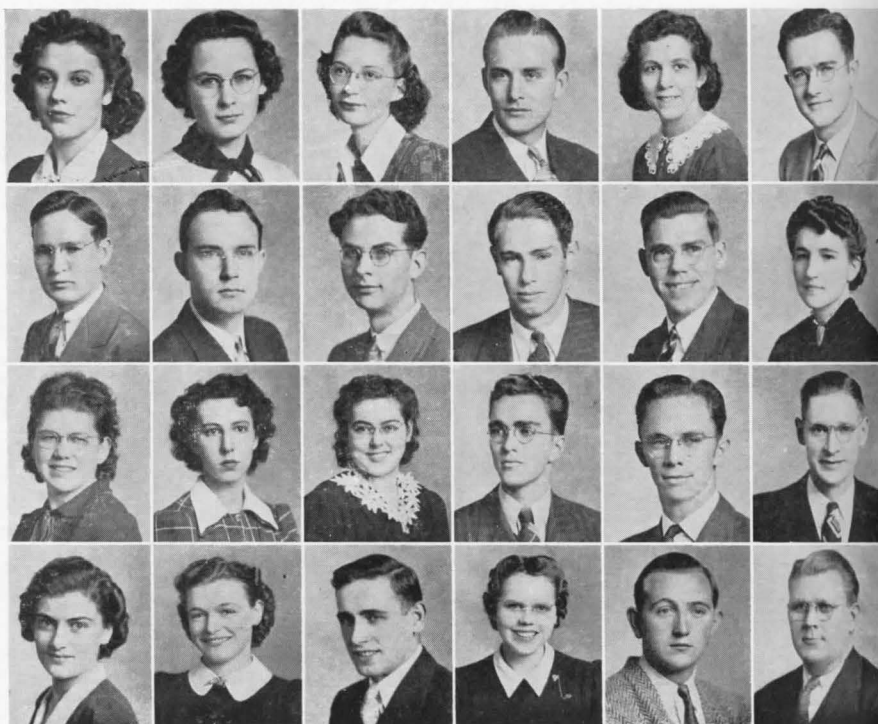

# Juniors

RHODA RAGGE

PATRICIA ROBARE

CLAIRE ROSE

JOHN SAMUELSON

JOE SCHEIB

RUTH SEELY

TOSHIKO SENDA

HARRY SMITH

HARLOW SNYDER

LOIS SNYDER

MARJORY SNYDER

ELSIE SOMERTON

EVERETT SORENSON

WAYNE TESTERMAN

ESTHER THORSEN

HELEN WACHSMITH

RUTH WACHSMITH

HARRIET WALK

MARYBEL WALSH

RUSSELL WARD

JEWELL WILDER

OSMAR WILLIAMSON

REX WITT

ZONA ZEMPEL



RALPH ODMAN

ROBERT OLSON

ANNA OVERHOLT

MARGARET PALMER

ELMER PARSONS

DORIS PATCH

## *Juniors whose pictures do not appear:*

Sue Champlin, Estelle Crittenden, Raymond Montgomery, Robert Nemyre, Robert Silva

DORIS PEARSON

LUTHER PENDLETON

PHOEBE PETERSON

ART PETRIE

FRANCES PICKERING

ROBERT PRUITT

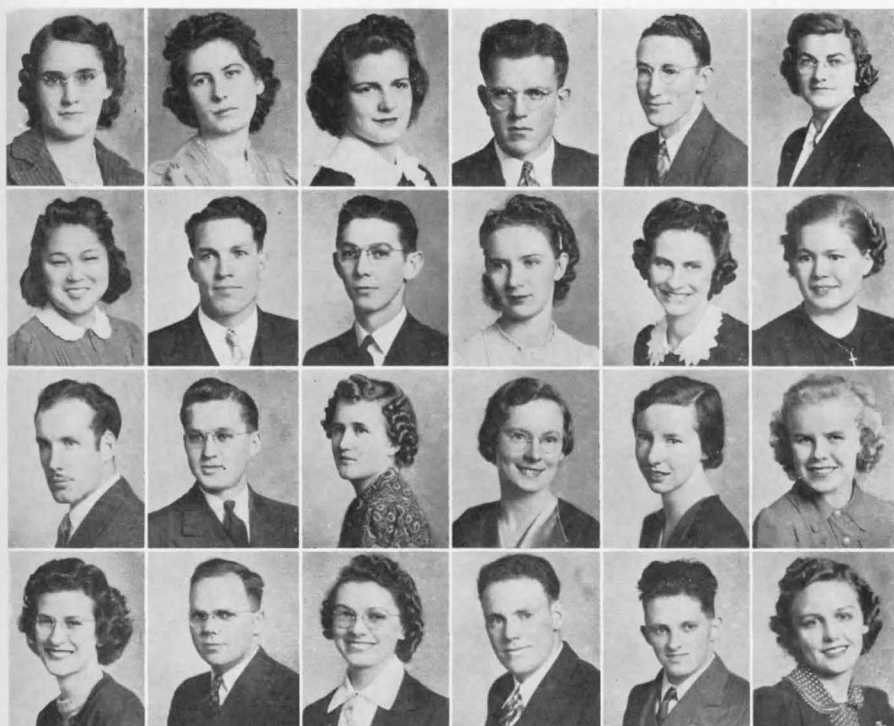

# Sophomore Class

GLAD to be on the welcoming side rather than the "to be welcomed," the Sophomores entered with enthusiasm upon their first project of initiating the Freshmen.

Something comparatively new for most of the class was the ice-skating party held in cooperation with the Freshmen.

Following up last year's class records of intra-mural basketball championship, five fellows played for Varsity, and the class team again took first place in this field.

Loyal to one another, but above that, loyal to S.P.C. and her Christian standards, are the Sophomores, the Class of '43.

Officers: Herb Hansen, *President*; Jack Arnold, *Vice President*; Evelyn Larson, *Secretary*; Margaret Arnold, *Treasurer*; Dr. and Mrs. McMillin, *Advisers*.



Larson Dr. McMillin Arnold Arnold

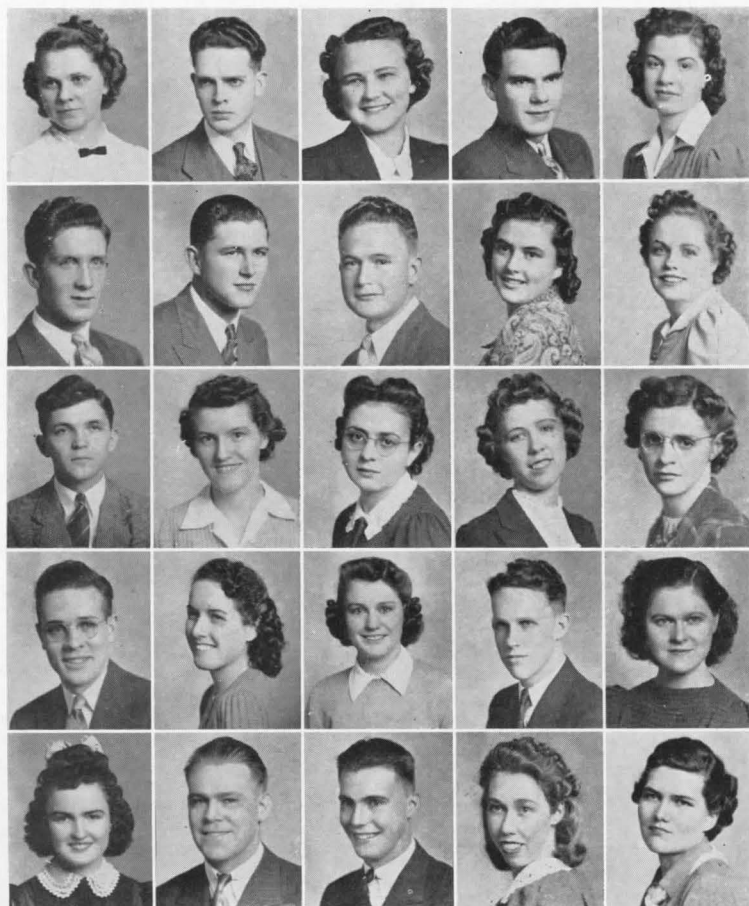

SYLVIA AHN Lund  
LESTER ALDRIDGE  
CHARLOTTE ANDERSON  
JACK ARNOLD  
MARGARET ARNOLD  
RICHARD ASHTON  
WAYNE AXELSON  
PAUL BARHAM  
MILDRED BECKWITH  
JEAN BLACKBURN  
LOUIS BRAILE  
MARGARET CHAFFEE  
MARY ANNA CLAAR  
MILDRED COLENBRANDER  
MARGARET COLLINS  
DONALD CRONKHITE  
GERTRUDE CROOK  
SHIRLEY CROSS  
ROBERT DAMON  
MURIEL DeLONG  
FRANCES EDDY  
JOHN ELLIS  
CLAYTON ENGBRETSSEN  
ELAINE ENOS  
MARGARET FARIS





# Sophomore Class

EARL FITCH  
 VIRGINIA FREEMAN  
 JOHN GODFREY  
 NELLIE GWINN  
 RALPH GWINN

HERBERT HANSEN  
 FORREST HORRELL  
 RUBY JOHNSON  
 EVELYN LARSON  
 ENID LEISHMAN

RUTH LUNDQUIST  
 VIRGINIA LYNN  
 NORMAN MACDONALD  
 LOUISE MACKIE  
 GEORGE MARTIN

RALPH McCOMB  
 FRANK MILLER  
 MILO MORRIS  
 ROBERT MOUNCE  
 EDWIN NELSON

MARVIN NELSON  
 ARDIS ODLE  
 GLEN ODLE  
 NATHAN PERRY  
 IRENE READ

MAC REDDICK  
 RUTH REYNOLDS  
 EUGENE ROHE  
 ROBERT ROOT  
 LEON ROSSER

JEAN SARVIS  
 MYRTICE SCANDRETT  
 PATRICIA SCHAGE  
 MARGARET SHERWOOD  
 VIRGINIA SILL

ARDEN SMITH  
 LAURA BELLE SMITH  
 HELEN SODERLIND  
 DAVID STUART  
 HELEN SUND

FLORENCE TOM  
 CHESTER TREMAIN  
 LULU WILDER  
 MARION WILLE  
 MARION WILSON



ARTHUR ZYLSTRA  
 Camera-shy—ETNA S. FOSKET



## Freshmen

Wesley Stickney, President; Bob Cox, Vice President; Keith Warren, Secretary; Virginia Pickering, Treasurer; Dr. and Mrs. Ashton, Advisers

IF ONE had not known, he would surely have found during Freshman Initiation Week that the class was a persistent one—look at the way each student got signatures on his shopping bag. Unusual valiance was shown during the trials of the initiation party given by the Sophomores.

The Freshmen and Sophomores met on common ice at a joint skating party. The many other social functions of the year were climaxed with the traditional class hike in the spring.

Dr. and Mrs. Ashton's influence in both the social and religious activities of the group contributed much to the year, bright with aspirations and hopes.

• Freshmen whose pictures do not appear: Elaine Anderson, Beulah Burbank, Agnes Halseth, Lee Huston, Willard Lynn, Maynard Mathison, Alfred Palmer, Harriette Smith, Walter Smith



Irene Allen  
Eileen Atwood  
Lynn Atwood  
Muriel Ausink  
Lucy Barham  
Esther Bekker  
Mary Bliss  
Eva Carey  
Marjorie Carlson  
Marvin Cays  
Anne Chudek  
Donald Cochrane  
James Collins  
Louise Coon  
Robert Cox  
Frank Donaldson  
Virgil Dorsett  
Doris Dykeman  
Jack Edelbrock  
Clifford Eustis  
Roger Flodin  
Dorothy Fosket  
Jessie Fry  
Elma Fuhrmann  
Gerald Goff  
Charlotte Gotchy  
George Green  
Eva Gunnarson  
Ruth Haggerty  
Louise Hansen  
Barbara Harrah  
Ronald Harrington  
Vernon Harrington  
Lilian Haslam  
Gayle Henry  
Gertrude Holtgeerts



## Freshmen

Francis Horrell  
 Olive Horrell  
 Mildred Hunter  
 Dorothy Jackson  
 Mildred Jamieson  
 Joybelle Johnson  
 Barbara Jones  
 Jeanne Jorgenson  
 Ruth Kroon  
 Muriel Kvale  
 Ardelle Lane  
 Halo Larson  
 Minnie Lee  
 Robert Lindberg  
 Edward Lobb  
 Adelaide MacPhee  
 Bernita McClure  
 Irene McConnell  
 Doris McGee  
 Mary McSparran  
 Marjorie Middeke  
 Alice Millikan  
 Bill Myron  
 Eleanor Nazarenus  
 Willadee Nelson  
 Tom Noble  
 Arleen Otis  
 Mendal Overholt  
 Delmer Owen  
 Marybeth Owen  
 Katherine Page  
 Lois Parker  
 Patrick Paul  
 Doris Peterson  
 Virginia Pickering

Juan Pinto  
 Barbara Rabb  
 Gwendolyn Rainsberger  
 Bill Reed  
 Wannie Rice  
 Norma Rinehart  
 Bernice Rohe  
 Merle Root  
 Violet Root  
 Irene Rudd  
 Melvina Schofield  
 Charlotte Schon  
 Harriet Schoolcraft  
 Charles Scott  
 Elinor Shepherd  
 David Sheridan  
 Baldomero Sison  
 Gilma Small  
 Dorothy Smith  
 Kathryn Smith  
 Kenneth Smith  
 Margaret Spalding  
 Robert Staley  
 Ardis Stewart  
 Wesley Stickney  
 Betty Stilson  
 Ruth Stoute  
 Jean Strawbridge  
 Elsie Svenson  
 Laverne Swanson  
 Alberta Vredevelt  
 Keith Warren  
 Bonnie June Watson  
 Catherine Whelan  
 Clarence Yand  
 Donald Zylstra

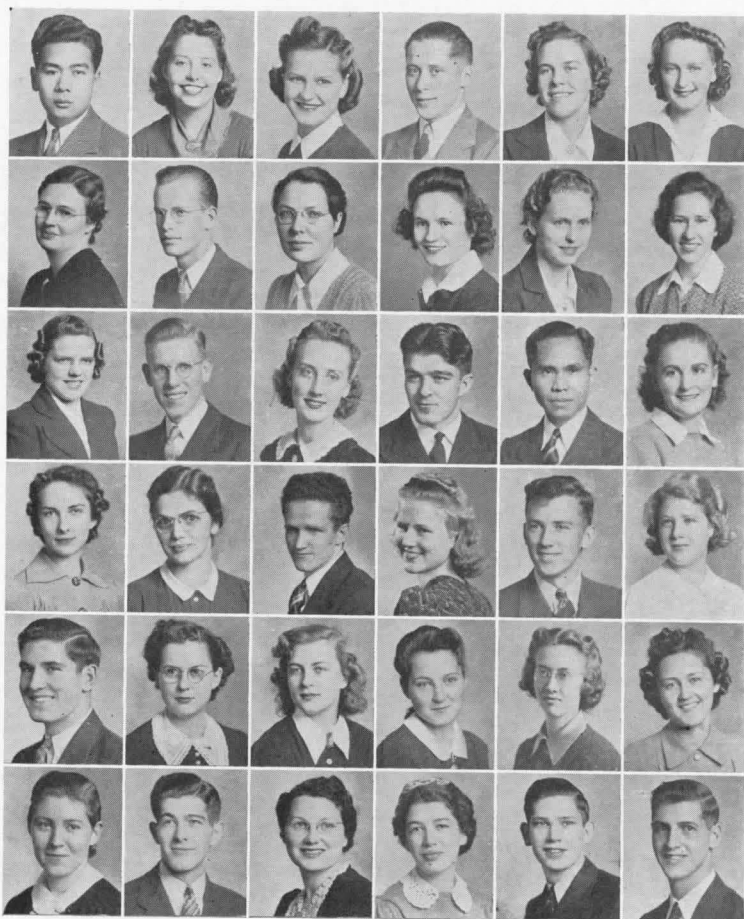



## *College of Education*

**E**TA PI ALPHA—"A Little Child Shall Lead Them"—is an organization devoted to the professional interest of teaching. Its members have completed rigorous three- or four-year courses in education and have been certified to teach in elementary and junior high schools.

Officers of Eta Pi Alpha: Norma Anderson, *President*; Marie Godfrey, *Vice President*; Gus Braitenbach, *Secretary-Treasurer*; Harriet Walk, *Reporter*.



**THREE YEAR GRADUATES:** Bessie Bosley, Ruth Brydges, Sue Champlin, LaVerne Engbretsen, Ina Foss, Jean Freeman, Marie Godfrey, Katherine Goranflo, Marian Hazelton, Elizabeth Johnson, Winona Law, AnnaVee McConnell, Leora McConnell, Mary Ann Mumau, Doris Pearson, Claire Rose, Lois Snyder, Harriet Walk, Osmar Williamson, Jewell Wilder.



**FOUR YEAR GRADUATES:** Roald Amundsen, Norma Anderson, Doris Beegle, Marjorie Cochrane, Nekoline Dahl, Marjorie Day, Betty Ewald, Elizabeth Fowler, Ruth Mandt, Ralph Nelson, Foster Nutting, Jean Parker, Wilma Schmidt, Alice Scott, Mary Lou York.



Dean Wright







## *The Campus Elementary School*

THE CAMPUS ELEMENTARY SCHOOL is organized as an activity of the College of Education. It maintains grades one to eight. Here cadets get their first teaching experience in preparation for public school work later on.

Supervising teachers are: First, second, and third grades, Mrs. Marston; fourth, fifth, and sixth grades, Mrs. Schenck; seventh and eighth grades, Miss Larson. Dean Wright serves as principal.



CAMPUS SCHOOL INSTRUCTORS: Mrs. Schenck, Mrs. Grace Marston, Miss Larson.

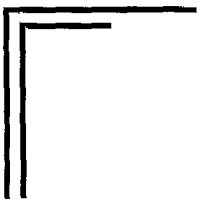

**S** \_\_\_\_\_

**S** \_\_\_\_\_

**Physical—**

**C** \_\_\_\_\_







★ ★ ★ ★ ★ ★ ★ ★

The "Spirit of S.P.C." carries on again in the realm of the physical. S.P.C. does not forget the vital need for physical development in the well rounded personality, and so makes an athletic program of interest, encouraging all to participate.

S.P.C. develops leadership, sportsmanship, and Christian attitudes in all athletic endeavor, making more possible Scholarship, Personality, and Character.



# Men's Sports

"ATHLETICS FOR ALL!"—the password this year among those heading the College intramural sports program. Under the direction of Professor Hart, with the help of Assistant Coach Manly Huber and Student Athletic Director Dick Ashton, this year's program of athletics was one not only of physical and mental development but also of real vital progress in sportsmanship and team spirit.

Instruction in badminton, golf, and archery was given—in addition to the regular scheduled class competition in touch football, volleyball, basketball, tennis, playground ball, handball, ping pong, and track for men; and archery, basketball, volleyball, and softball for women.



Coach Hart

## SCHEDULE

Date	Opposition	We	They	Date	Opposition	We	They
January —	QUEEN ANNE "Y" . . . . .	34	32	February 17	CLE ELUM TEACHERS . . . . .	41	73
January 17	FINDLAY CHRISTIAN . . . . .	26	47	February 20	QUEEN ANNE "Y" . . . . .	24	52
January 21	CHINESE COMMUNITY . . . . .	44	36	February 21	NAVAL AIR STATION . . . . .	50	30
January 25	NAT'L BANK OF COMMERCE . . . . .	44	48	February 27	CENTRAL "Y" . . . . .	29	55
January 31	CENTRAL "Y" . . . . .	43	58	February 28	W. P. FULLER . . . . .	49	46
February 8	FISHER'S FLOUR . . . . .	29	38	March 3	ARLINGTON MERCHANTS . . . . .	39	36
February 15	FREDERICK & NELSON . . . . .	20	43	March 7	ALUMNI . . . . .	42	40
				March 15	QUEEN ANNE "Y" . . . . .	37	33

Huber Takes Off!

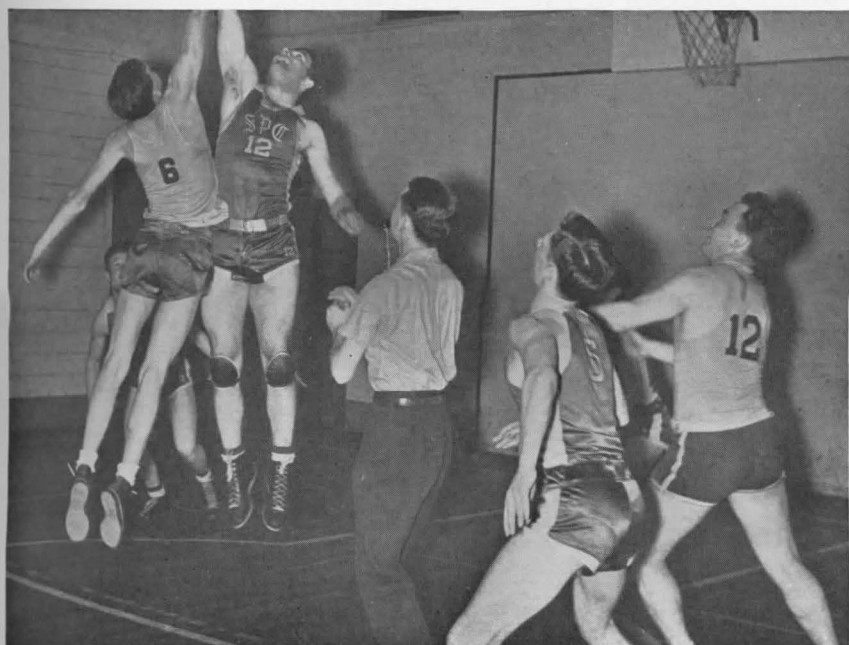



Carlson, Guard; Turnidge, Forward; Foreman, Guard; Huber, Guard; Barham, Forward  
Miller, Forward; Odle, Forward; Petrie, Forward; Zylstra, Center; Stickney, Center

## Varsity Basketball



MacDonal, Manager

"EXCITEMENT, thrills, entertainment"—that's what everyone wanted on those cold, rainy Friday nights last winter, and that's what the Falcon Varsity furnished each week-end of the fifteen game season.

After losing all but two of last year's team—Turnidge and Petrie—Coach Hart started again from the bottom and built an aggregation which out-matched many highly touted quintets.

The feature games of the season were the Alumni game which ended with the Falcons ahead by only a two point margin, the trips to Cle Elum and Arlington, and the game against the W. P. Fuller Co., which the Falcons won in a thrilling overtime period by a 49-46 score.

Looking into the future, Coach Hart sees his 1941 Varsity returning next year intact, with the exception of Art Carlson who completed his college course at the end of the winter quarter.

# Intramural Basketball

INTRAMURAL BASKETBALL this year revealed the Sophomores retaining the title that they held as Freshmen last year, although the race was an exciting battle to the end. The sharp-shooting of Art Zylstra and Dick Ashton, plus exceptional team cooperation, proved the undoing of their foes in all but two of their twelve games.

The Freshmen split their schedule with a six-six rating, while the Juniors and Seniors divided the third spot with four wins apiece against eight losses. The playoff decided the advantage in favor of the Seniors.

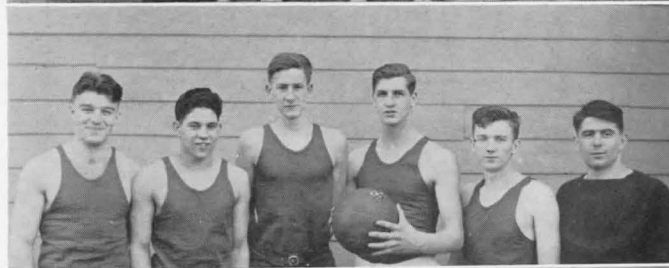

SOPHS — CHAMPS — MacDonald, Engebretsen, A. Zylstra, Ashton, Fitch, Odle, Mounce, Barham  
FROSH—Sheridan, Collins, Myron, D. Zylstra, Staley, Atwood  
SENIORS—McClurg, Nutting, Brydges, McPherson, Wight, Carlson  
JUNIORS—Lindley, Snyder, Montgomery, Crum, Parsons, Leise, Huber



Intramural Volleyball

# Intramural Volleyball

VOLLEYBALL is the sport to watch! This year's schedule ended last fall with the towering Junior team on the top rung of the standings. Montgomery set them up for Lindley to spike down the alley for a kill, and Innes, Snyder, Crum, and Huber also came in for their share of the limelight and made up the winning combination.

The relentless Sophomores came in to take the second spot close behind the leaders, while the Seniors and Frosh finished third and fourth, respectively.





SENIORS—Ward, Brydges, Kenny, Nutting, Wight

JUNIORS—Lindley, Cahill, Hunter, Huber, Crum, Samuelson, Innes, Montgomery

SOPHOMORES—Mounce, Ashton, Odle, Engebretsen, Fitch, MacDonald, Zylstra  
FRESHMEN—Mathison, Zylstra, Horrell, Staley, Sheridan, Atwood, Scott

## *Intramural Touch-Football*

**E**VEN BEFORE the first week of school was completed last fall, football season was getting under way, with all four classes sending teams on the field to battle for the league championship.

The race this year narrowed to a struggle between the Frosh and Sophomores, with the latter finally taking the pennant with a record of nine wins and no defeats. Not a single touchdown was allowed the opposing teams—while the plunges and deceptive pass plays engineered by McComb rolled up touchdown after touchdown for the Sophs.

The Juniors and Seniors were hampered by a lack of football candidates and finished in third and fourth places, respectively, behind the second spot Freshmen.



## *Intramural Baseball*

**"I**N THE SPRING a young man's fancy lightly turns to"—baseball; and as this book goes to press that great American game is just coming into its own on the S.P.C. campus.

Though nothing can be said as yet concerning results, the season thus far has shown one of the stiffest and most colorful races for the pennant that the school has seen.





JUNIORS—CHAMPS—Crook, Peterson, Walk, Godfrey, Engebretsen, Rose, Bosley



SOPHOMORES—Arnold, deLong, Odle, Sill, Colenbrander, Beckwith, Cross



FRESHMEN—Barham, Small, Gotchy, Fuhrmann, Jorgenson, McSparron, Ausink



SENIORS—Stilson, Carlson, Gibson, Beegle, Smith, Lee, Horrell

## Women's Basketball

DR. WETER, coach of all women's athletics at S. P. C., was chiefly responsible for the successful season of girls' basketball during the winter quarter. At the first of the quarter, the classes held their basketball practices and then two rounds of games were played. Owing to the fact that the Juniors had all their last year's first team players again this year, they were able to overpower the other three class teams and win first place. The Sophomore team took second place after losing two of the games.

As a special feature this year, an all-star team made up of some of the players from each class team, played a preliminary game to a boys' Varsity game with the girls from Bellevue High School. However, through the excellent ball-handling and shooting by the more experienced Bellevue girls, they were able to win from the all-stars by a wide margin. Even though they lost, the all-stars were glad for the experience of playing against an outside team.



Doctor Weter



**VOLLEYBALL**



**BADMINTON**

## *Women's Sports*

TO BEGIN THE YEAR in women's sports, a volleyball tournament was held, with each class contributing one team. In this tournament two rounds were played, two games being played each week. The Junior girls' team proved the strongest and won the first place title, with the Sophomore team taking second place. Much interest in this sport was shown throughout the season.

Another autumn quarter sport was badminton. Several girls turned out for this and, although no tournament was held, points were given to the girls for a certain number of turnouts. Many learned the game for the first time, and the more experienced acquired a greater skill.

During the first week of the spring quarter the girls had their first baseball turnout. Again, each class contributed one team, and an interesting and exciting series of games followed. Two rounds of baseball were played.

Spring also brought with it another girls' sport—tennis. As last year, the girls played an elimination tournament. Because of the nice weather, many girls showed an interest in tennis and exciting matches were played. The tennis tournament concluded girls' sports for the year.



## College Band

THE COLLEGE BAND, under the able direction of Professor Harshman, performed an invaluable service to the cultural as well as the athletic activities of the campus.

In December the Band appeared in an evening concert and also in a chapel program presenting the various types of musical compositions: marches, overtures, smears, etc. With its maroon and white apparel the organization presented a colorful picture at all times.

A new feature of the Band this year was the introduction of majorettes who performed at the intermission periods during the basketball games. Their formations and ability at twirling added much enthusiasm to the athletic activities.



Director Harshman

### BAND PERSONNEL

TRUMPETS: Engebretsen, Fitch, Gotchy, Lynn, Martin, Paul  
 CLARINETS: Binion, Eustis, Middeke, Millikan, Mounce  
 TROMBONES: Bell, Cox, Harrington, Lindley, MacDonald, Scott  
 DRUMS: Atwood, Ward, Zylstra  
 SAXOPHONES: Enos, Nelson, Testerman  
 ALTO HORNS: Claar, Harrington  
 BASS: Atwood  
 PICCOLO AND FLUTE: Cronkhite  
 BARITONE: Staley  
 MAJORETTES: Cross, Engebretsen, Sarvis

**S**

\_\_\_\_\_

**S**

\_\_\_\_\_

**P**

\_\_\_\_\_

**Cultural—**

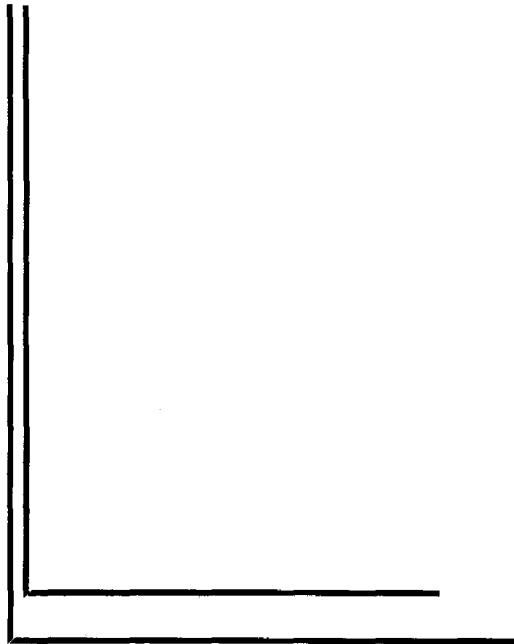







★ ★ ★ ★ ★ ★ ★ ★

"A thing of beauty is a joy forever." He who knows not the joy of melody, who appreciates not the rhythm of art, nor finds happiness in the comradeship of friends has not yet known the fullness of living. At Seattle Pacific College, an effort is made to introduce students to activities which will establish a sense of value of things that are cultural. Fine art recitals, formal receptions, the all-school formal banquet, chapel programs, and various club organizations all contribute to enrich the life of each student in the appreciation of beauty and culture.



BACK ROW (left to right): Lee, Rosser, Hunter, Samuelson, Williamson, Root  
 SECOND ROW: Glascock, Tremain, Eustis, Damon, Overholt, Cox, Arnold, Miss Danielson  
 FIRST ROW: Somerton, Parsons, Peterson

## Forensic Club

ANOTHER AGENCY developing better speech is the Forensic Club, whose membership is open to every one enrolled in any of the courses in the speech department.

During this year club members have gained speech experience by attending inter-collegiate tournaments at Linfield College and at the College of Puget Sound.

A novel device for developing proficiency in after-dinner speaking was the "coffee hour." Not only were many time-honored jokes dusted off, but the onlookers were afforded excellent training in learning to laugh at the right time.

In the spring quarter a poetry contest was jointly sponsored by the Speech and English departments. Twenty students competed for the prize offered by these two departments.

The Forensic Club had a successful year, inspired by the zest and enthusiasm of the coach, Miss Danielson, and the capable leadership of the Forensic President, Elmer Parsons.

Thanks to the Associated Students for the cooperation and support they gave in the intercollegiate program! *President*, Elmer Parsons; *Vice-President*, Jack Arnold; *Secretary-Treasurer*, Phoebe Peterson; *Reporter*, Bob Cox.



Lillian Danielson, Debate Coach



FRONT ROW (left to right): Somerton, Miss Danielson, Peterson  
BACK ROW: Parsons, Williamson, Hunter, Bilderback

## *Pi Kappa Delta*

SEATTLE PACIFIC'S organization, the Washington Beta Chapter of the Pi Kappa Delta has proved itself worthy of membership in the year since it was admitted to the national honorary forensic fraternity. Under the very capable management and enthusiastic leadership of the coach, Miss Lillian Danielson, the newly-chartered Chapter established an unusually fine record.

The outstanding event of the year was the capturing of first place in debate in the Women's Division of the Provincial Pi Kappa Delta Tournament at Stockton California. Elsie Somerton and Phoebe Peterson were responsible for bringing home this fine trophy, as well as several medals for winning the second place in the invitational tournament.

During the year the debate squad took part in four major tournaments among colleges of the Northwest. In November Allen Bilderback and Will Hunter went to the National Association of Teachers of Speech Tournament at Los Angeles. In February, sixteen students competed in the different speech events of the Linfield College Tournament at McMinnville, Oregon. Ten of these placed high in the final debating rounds. In March the squad went to the junior tournament at the College of Puget Sound in Tacoma, where the senior members had experience judging the competition of the junior contestants. The last tournament attended was at Stockton, California, as mentioned above.

An article written by Helen Burns, corresponding secretary, describing the various activities of Pi Kappa Delta was published in the National Forensic Magazine.

May 15 eight new members were inducted into the Chapter at a banquet honoring those who had qualified by their forensic attainments.

Officers: Professor Lillian Danielson, *Coach*; Allen Bilderback, *President*; Will Hunter, *Vice President*; Elsie Somerton, *Secretary-Treasurer*; Helen Burns, *Corresponding Secretary*.





FRONT ROW (left to right): Enos, Professor Erickson, Parker, Rose, Olson, Mackie, Stilson, Somerton, Glascock, Arnold  
 BACK ROW: Leise, Godfrey, Faris, Snyder, Nutting, Hoy, Green, Leishman, Brydges, Rice, Eustis, Mounce, Cox, Arnold, Larson, Robare

## *Falcon Staff*

THE PRESS, like time and tide, waits for no man. Students in the Journalism Class, and others who worked on the *Falcon* this year, realize the truth of this statement. More than thirty students helped to give Seattle Pacific College a publication which maintained and emphasized the standards of the school, as well as brought before the students matters of interest.

The *Falcon* staff was headed this year by Harold Leise, *Editor*; Evelyn Larson, *Associate Editor* and *Editor* during third quarter; Elaine Enos and Elsie Somerton, *News Editors*. *Department Editors* included Gwendolyn Rainsberger, Margaret Arnold, Majil Glascock, and Foster Nutting.

Leading the group of hard working ad students was John Godfrey, *Business Manager*, with Patricia Robare in charge of the circulation department.

This publication is a definite student body activity, being controlled by the Student Council and supported through the fees of the students.

Professor Erickson, faculty representative on the staff, contributed most ably to the success of the paper.

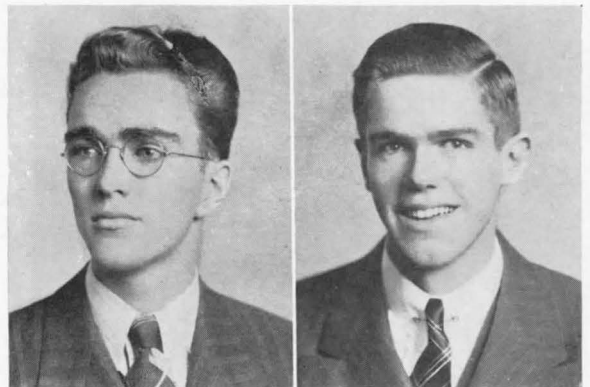

Leise, *Editor*; Godfrey, *Business Manager*



BACK ROW (left to right): Dean Miller, Arnold, Odle, Ashton, Goff, Hughes, Parsons, Cox, Dahl  
FRONT ROW: Robare, Pettengill, Enos, Odman, Huber, Snyder, Miss Marston, Senda

## Cascade Staff

IN THIS CASCADE OF 1941 we have tried to depict in picture the "Spirit of S.P.C." which makes the school dear to the hearts of us all. We hope we have succeeded in recording the memories of this year—memories of spiritual awakening and growth, scholastic endeavor, social associations, athletic victories and life-long friendships.

Special mention is due to Elmer Parsons for his more than capable work as Associate Editor. Without his able guidance during the illness of the Editor this book never would have been completed. Special mention is given to Marjory Snyder, *Literary Editor*; Foster Nutting, *Art Editor*, and to Miss Marston, who liberally gave her time toward the success of the book. We also appreciate the fine assistance and spirit of cooperation shown by Dean Miller.

The business staff, headed by Naomi Pettengill, has put us "over the top." Under her successful management the *Cascade* is far ahead of what was expected this year.

To all those who have helped—Toshiko Senda, *Office Editor*; Elaine Enos and Pat Robare, *Photo Editors*; Dick Ashton and Ardis Odle, *Sports Editors*; Ralph Odman, *Religious Editor*; and all of the others who gave of their valuable time—go the heartiest thanks!

—MARJORIE COCHRANE.



Marjorie Cochrane, Editor    Elmer Parsons, Associate Editor    Naomi Pettengill, Business Manager



## A. W. S.

Ahnlund, Beegle, Parker, Jamieson, Pickering, Walk

THE PURPOSE of the A.W.S.—to promote harmony and fellowship among the students—was first carried out in the big and little sister tea. The mother-daughter banquet and the Christmas party were the main events of the fall quarter. In the winter the outstanding activities were the personality talks and the Valentine party at which the secret sisters were revealed. The traditional spring luncheon given in honor of the senior girls climaxed the year's activities. Officers for the year were: Jean Parker, *President*; Frances Pickering, *Vice President*; Sylvia Ahnlund, *Secretary-Treasurer*; Harriet Walk, *Social Director*; Doris Beegle, *Athletic Director*; Mildred Jamieson, *Religious Director*.

## Falconettes

"SERVICE OUR PURPOSE" is the motto which guided the Falconettes during the past year. This organization is composed of upper class girls who were chosen on the basis of character, scholarship, and activities. They served the school by ushering at musicals and by selling refreshments at the basketball games for the benefit of the Cascade. The climax of service was the purchase of new drapes for the chapel stage. The comradeship and guidance of Mrs. Schoenhals, *Adviser*, was an inspiration.

Officers: Mary Lou York, *President*; Janette Jamieson, *Vice President and Religious Director*; Wilma Schmidt, *Secretary*; Toshiko Senda, *Treasurer*; Helen Burns, *Publicity*.



BACK ROW (left to right): Peterson, Burns, Senda, Pickering, Eklund  
FRONT ROW: Schmidt, Somerton, Mrs. Schoenhals, York, Jamieson



PI MU GAMMAS

The ALEXANDRIANS



## *Pi Mu Gammas*

ONE of the most active organizations on the campus was the group of dormitory girls who met monthly in the parlor of the Women's Hall. At these meetings problems of the group were discussed; refreshments were served at the close.

Among improvements sponsored by Pi Mu Gamma were the purchase of new Venetian blinds for the parlor, and a beautiful rug to replace the thread-worn carpet in the same room.

The social part of the program consisted in sponsoring the birthday dinners held each month celebrating and giving recognition to those passing another milestone in life.

The officers of the group are as follows: Frances Pickering, *President*; Marjorie Cochrane, *Vice President*; Ardis Odle, *Secretary-Treasurer*; Muriel Ausink, *Religious Director*; Jewell Wilder, *Social Director*; Doris McGee, *Friendship Chairman*; Evelyn Larson, *Reporter*; Frances Eddy, *Fire Tender*.

## *The Alexandrians*

UNDER THE LEADERSHIP of the president, Harold Lindley, the Alexandrians made decided advancement during the past year. Keys with the inscription Alpha Chi Sigma were chosen as the official insignia of the Alexandrians. Their activities for the year were varied and numerous. Prayer meetings were conducted each Tuesday night on the several floors. Milo Morris, religious director, with his enthusiasm and earnestness, was responsible for the splendid attendance at these meetings.

The social funtions of the year consisted of a party for the girls in the Grace Tiffany Hall, and the annual Stag Banquet under the supervision of Melvin Foreman, vice president.

The other officers were secretary-treasurer, Foster Nutting, and librarian, Harris Hunter.



## NURSES' CLUB

Field trips and social gatherings comprise the activities of the group.

VIRGINIA PICKERING . . . . . *President*  
 DOROTHY SMITH . . . . . *Secretary*  
 RUTH LUNDQUIST . . . . . *Treasurer*  
 MARGARET ARNOLD *Social Chairman*  
 LAURA BELLE SMITH . . . . . *Reporter*



## THE GERMAN CLUB

Der Deutsche Verein was famous for its scholarship and loyalty.

BRUCE BRYDGES . . . . . *President*  
 EVERETT SORENSON  
*Vice President, Social Chairman*  
 DOUGLAS MCPHERSON . *Secy. Treas.*



## BUSINESS ADMINISTRATION CLUB

Promoting business administration on campus, and field trips their specialty.

ESTHER THORSEN . . . . . *President*  
 MARIE GODFREY . . . *Vice President*  
 SHIRLEY CROSS . . . . . *Secretary*  
 STANLEY CRONKHITE . . . *Treasurer*  
 CHAUNCEY WIGHT . . . . *Reporter*  
 PROFESSOR ANSTED . . . . . *Adviser*



# C L U B S



## FRENCH CLUB

The French Club cherishes the flame of LIBERTE! EGALITE! FRATERNITE!

### Officers:

DORIS DILLON . . . . . *President*  
NEKOLINE DAHL . . . . . *Vice President*  
HARRIET WALK . . . . . *Secretary*  
LOUIS BRAILE . . . . . *Treasurer*  
MORRIS NELSEN . . . . . *Reporter*  
DR. GOLDA KENDRICK . . . *Adviser*



## CHESS CLUB

Intelligencia—Faculty—Professor Kendrick parried the club in concert.

### Officers:

JACK ARNOLD . . . . . *King*  
LUCY BARHAM . . . . . *Queen*  
SHIRLEY CROSS . . . . . *Knight*  
JOHN ELLIS . . . . . *Bishop*  
DEAN MILLER . . . . . *Rook*



## CALIFORNIA CLUB

Vitality and leadership in all activities characterize California Club members.

### Officers:

MELVIN FOREMAN . . . . . *President*  
JOHN ELLIS . . . . . *Vice President*  
MARJORIE COCHRANE . . . *Secretary*  
HELEN CRUM . . . . . *Social Chairman*

# C L U B S

## PRE-MEDIC CLUB

Upperclassmen looking toward the medical profession as a means of serving Christ.

### Officers:

BRUCE BRYDGES . . . . . *President*  
 EVERETT SORENSON *Vice President*  
 NAOMI PETTENGILL, *Sec.-Treasurer*



## HIKE CLUB

An active organization interested in the great out-of-doors.

### Officers:

BOB OLSON . . . . . *President*  
 HARLOW SNYDER . *Vice President*  
 LOUISE MACKIE . . *Sec.-Treasurer*  
 MARJORIE GIBSON . . . . *Reporter*



## CACTUS CLUB

Centralites who have heard the call of the West.

### Officers:

MARJORY SNYDER . . . *President*  
 RAYMOND MONTGOMERY, V. *Pres.*  
 IRVIN HUGHES . . . . . *Secretary*  
 HAROLD LINDLEY . . . . *Treasurer*  
 PROFESSOR AND MRS. SCHOENHALS  
                                     *Advisers*

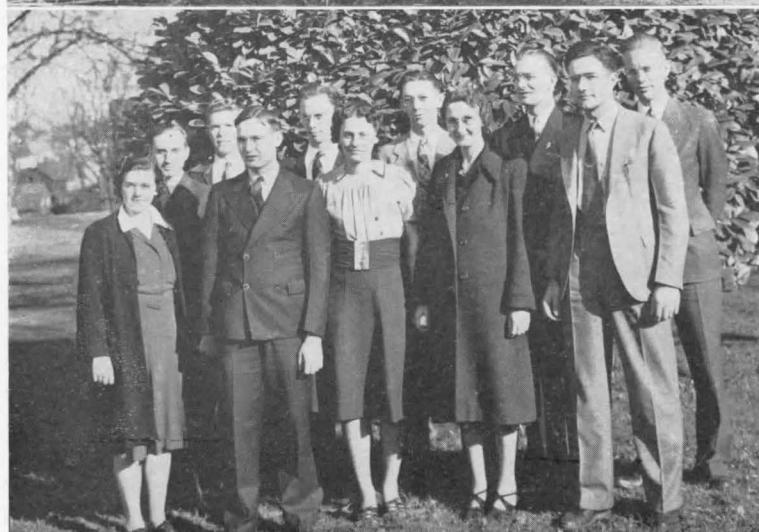

# C L U B S



## INTERNATIONAL CLUB

An organization which provides students with an understanding of world affairs.

### Officers, first half:

JEAN FREEMAN . . . . . President  
CHARLES HAMMER Vice President  
MARJORY SNYDER . . . Secretary  
BOB PRUITT . . . . . Reporter

### Officers, second half:

MORRIS NELSEN . . . . . President  
OSMAR WILLIAMSON . Vice Pres.  
NELLIE GWINN . . . . . Secretary  
RUTH SEELY . . . . . Reporter



## OREGON CLUB

Oregon "Webfeet"—active students interested in hiking, sports, and good fun.

### Officers:

BOB COX . . . . . President  
DOROTHY FRYER . Vice President  
RUBY JOHNSON . . . Secy.-Treas.  
ADELAIDE MACPHEE Sgt.-at-Arms  
BOB NEMYRE . . . . . Reporter



## COLUMBIA RIVER CLUB

Get-togetherers from out where the West begins to begin.

### Officers:

ROBERT DAMON . . . . . President  
LAURA BELLE SMITH . Vice Pres.  
MARY ANN MUMAU Secy.-Treas.  
MR. AND MRS. ACHILLES Advisers





## Remember When —

There is in each student of Seattle Pacific College, potentially four persons: first, the wage earner; second, a mate; third, a parent; and finally, a citizen. Each alumnus had within him certain human traits which could get one or more of these four selves into serious difficulty. S.P.C., by putting spiritual content into the training of each individual, has given each a definite foothold in the new age of cooperation and unity. This spirit of S.P.C. has better equipped each to take his stand for character and country. Through it the alumnus discovered the foundations of honor and character that give him public integrity and private security.

—DOROTHY BOYD KREIDER, '33.

---

---

## OUR PATRONS

*Mr. Arne S. Hansen*

*Dr. Chas. MacCaughy*

*Dr. Ivan Killgore*

*Dr. Austin Killgore*

---

---

## ACKNOWLEDGMENTS

*We, the Cascade Staff of 1940, 1941, wish to express our  
sincere appreciation to;*

MR. WALT IRVINE and MR. JOSEPH SCHLOSSER of the Seattle Printing & Publishing  
Company for their fine interest and helpful suggestions.

MR. TRAVIS WORDEN of the Acme Engraving Company for his active cooperation.

MRS. ALICE EVANS and MR. HARRY COOMBS of Bushnell's Studio, whose personal  
interest was of great assistance.

---

---



**GEORGE ROWE'S RICHFIELD SERVICE**

3 West Nickerson Street

**NEW MODERN FRENCH BAKERY, INC.**

306 West Bertona

**PROMPT PRINTERS AND STATIONERS**

810 Third Avenue

**BELDEN PENNANT SHOP**

*Chenille Award Letters*

*Felt and Silk Banners*

424 Haight Bldg.

ELiot 8469

*Compliments of*

**SEATTLE RADIO SUPPLY  
COMPANY**

INC.

*Wholesalers*

2117 Second Avenue

Seattle

# IDEAL PHARMACY

Proprietor, F. G. PETTENGILL, S.P.C. '21

PRESCRIPTIONS PROMPTLY FILLED

McKesson and Squibb Products

Carnation Ice Cream

1401 E. MADISON

EAsT 4500

Compliments of

**MR. WELLS GWINN**

WEDDING ANNOUNCEMENTS

*May be correct yet inexpensive*

+

SEE THE

**OUTLOOK PRINTING CO.**

4203 Woodlawn Ave. MEIrose 0049

Compliments of

**ICE DELIVERY COMPANY**

115 Bell Street

ELiot 6420

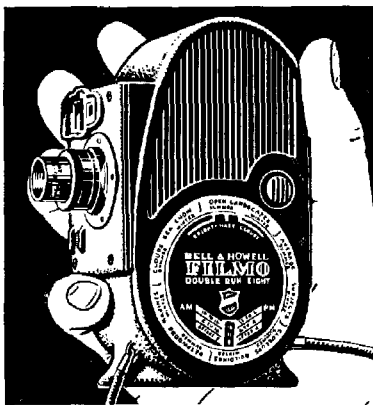

**NOW ONLY \$69.50 FOR THIS**

**Filmo "SPORTSTER" 8mm. CAMERA**

*Precision-made by BELL & HOWELL*

» » Fast Taylor-Hobson f2.5 lens; • slow motion and three other speeds; • control for animation work; • "drop-in" threading — no sprockets; • automatically reset film footage dial; • sealed-in, automatic lubrication; • lifetime guarantee!

*Come in and see it! Terms. Trade-in allowance.*

**Motion Picture Service**

5514 University Way, Seattle , KENwood 7400



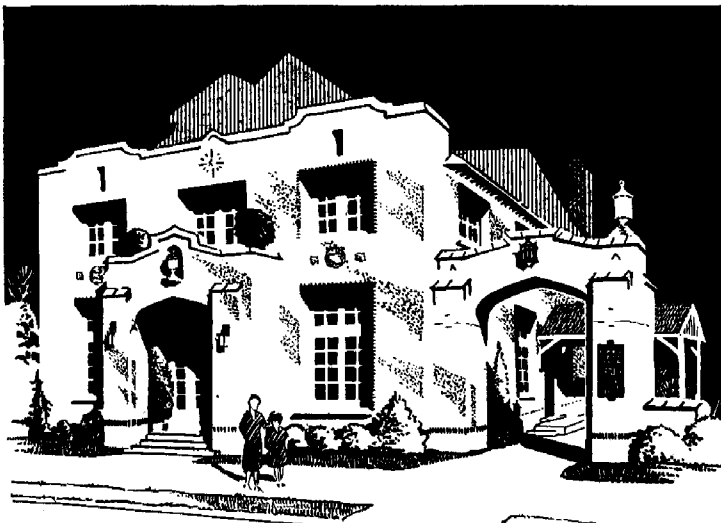

★  
The modern building  
includes a large and  
beautifully appointed  
Chapel.

## PROVING THAT A BEAUTIFUL SERVICE NEED NOT BE COSTLY



One of the finest  
pipe organs in the  
Northwest.

● There can be no better recommendation of our kindly, thoughtful and complete service than that gladly given by those we have served in our 37 years of experience in Seattle. Human understanding and friendly advice are always available without discrimination as to financial condition. Our location is convenient to all cemeteries and within easy reach of all districts. Unlimited parking facilities.

# BLEITZ MORTUARY

316 FLORENTIA STREET

GARFIELD 5220

SEATTLE, WASHINGTON

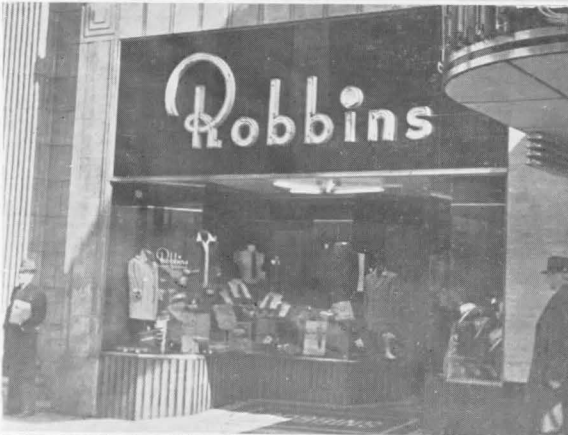
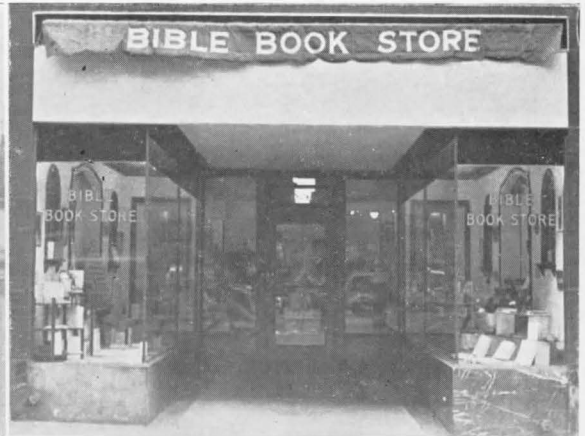
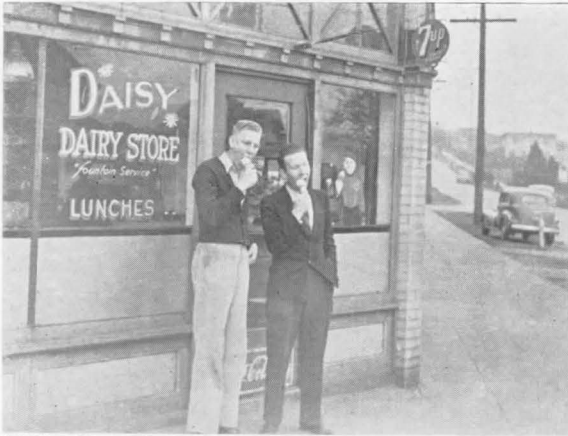

**DAISY ICE CREAM STORE**

267 Florentia Street

**M. B. ROBBINS COMPANY**

1410 Fourth Avenue

**RAUTMAN PLUMBING & HEATING CO.**

115 Jackson Street

**BIBLE BOOK STORE**

1326 Second Avenue

**SCIENTIFIC SUPPLIES COMPANY**

122 Jackson Street

**CENTRAL LUMBER COMPANY**

10 West Bertona

## POTLATCH POTTERY

Clay, Firing and Glazing  
for  
S.P.C. Art Department

1401 Dexter Avenue

GArdfield 5710

*Quality Meats at*

## IDEAL MEAT MARKET

303 Nickerson Street

GArdfield 7388

MOTTO: *Not law, but love; not creed, but Christ*

## UNION GOSPEL MISSION

FRANCIS O. PETERSON, *Superintendent*

*Main Mission*  
716½ First Avenue, Box 202  
MAin 9870

*Women's Division*  
214 University Street  
MAin 9656

# LOOK INTO THE FUTURE



Impaired eyesight is found in 2 out of 10 school children; 4 out of 10 adults. That is why young eyes should be given a safe start with proper lighting. That is why every home—from cellar to attic—should be completely light-conditioned NOW.

## PUGET SOUND POWER & LIGHT COMPANY

*Compliments*

*of a*

**FRIENDLY CONCERN**

*Good Glasses Correctly Advised*

**GRANT-REES  
OPTICAL CO.**

Bigelow Bldg.  
1505 Fourth Avenue

ELiot 3075  
Seattle

1926

1941

*"Just Across the Campus"*

to

A MODERN SODA FOUNTAIN AND FOUNTAIN LUNCH

HEALTH REQUISITES

MEDICINE AND TOILET ARTICLES

SNAPS PRINTED AND ENLARGED

## RALEIGH'S COLLEGE PHARMACY

W. H. RALEIGH, *Pharmacist*

Third West and Bertona

GARfield 7683

---

*Seattle Pacific College Library Books are Bound by*

## WILTSIE BOOK BINDERY

THESES

B I N D S  
B O O K S  
B I B L E S

REBINDING

903 East 45th

MElrose 5800

---

### THE PACIFIC EMBLEM & MANUFACTURING CO.

*Fraternity, Class and Lodge Emblems  
and Rings*



**The College and Normal Senior  
Pins were Made by Us**



407 Collins Building

MAin 3541

### W. B. CLIFTON JEWELER

*"Jeweler to Seattle's Best People for  
Over Thirty Years"*

**We're your friends, when you need  
FINE WATCH REPAIRING**

108 Pike Street

Seattle



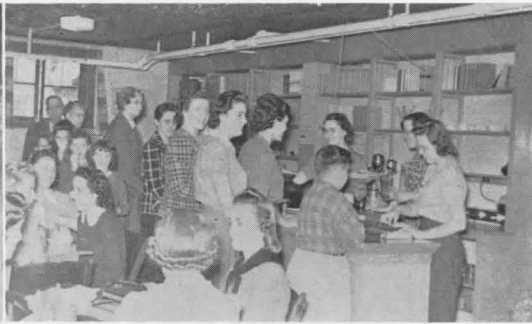
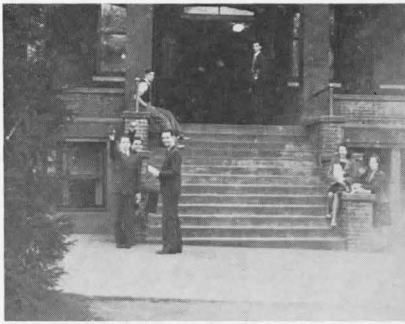

# PERPETUATING HAPPY MEMORIES

*by Photographing, Engraving, Printing and Binding  
S.P.C. Life into the*

## 1941 CASCADE

---

● SEATTLE PRINTING AND PUBLISHING COMPANY, 112 Spring Street

● ACME ENGRAVING COMPANY, Bay Building

● BUSHNELL STUDIO, Arcade Building

# D I R E C T O R Y

Name	Street	City and State	Name	Street	City and State
ABRAMS, RUTH	5618 Monterey Rd.,	Los Angeles, Cal.	EWALD, BETTY	1111 E. Thomas,	Seattle, Wash.
AHNLUND, SYLVIA	1604 Boren Ave.,	Seattle, Wash.	FARIS, MARGARET	4010 Whitman,	Seattle, Wash.
ALDRIDGE, DELWIN	Rt. 12, Box 63,	Portland, Ore.	FITCH, EARLE	1530 Grove St.,	San Francisco, Cal.
ALDRIDGE, LESTER	Rt. 12, Box 63,	Portland, Ore.	FLODIN, ROGER	6728 Dibble Ave.,	Seattle, Wash.
ALLEN, IRENE	818 6th St.,	Bremerton, Wash.	FOREMAN, MELVIN	5438 Monterey Rd.,	Los Angeles, Cal.
ALLEN, MAY		Edmonds, Wash.	FOSKET, DOROTHY	1458 W. 73rd,	Seattle, Wash.
ALLGOR, DONALD	325 N. 125th,	Seattle, Wash.	FOSKET, ETNA (Rev.)	1458 W. 73rd,	Seattle, Wash.
AMUNDSEN, ROALD	5535 30th N. E.,	Seattle, Wash.	FOSS, INA		Port Blakely, Wash.
ANDERSEN, CHARLOTTE		Cove, Wash.	FOWLER, ELIZABETH	1615 Bigelow N.,	Seattle, Wash.
ANDERSON, ELAINE	3809 N. 9th,	Tacoma, Wash.	FREEMAN, JEAN	2026 Calhoun,	Seattle, Wash.
ANDERSON, NORMA		Anacortes, Wash.	FREEMAN, VIRGINIA	2026 Calhoun,	Seattle, Wash.
ARNOLD, JACK	7705 22nd N. E.,	Seattle, Wash.	FRY, JESSIE	3305 6th W.,	Seattle, Wash.
ARNOLD, MARGARET	7705 22nd N. E.,	Seattle, Wash.	FUHRMANN, ELMA	419 W. Fulton St.,	Seattle, Wash.
ASHTON, RICHARD	1425 Region Way.,	Olympia, Wash.	GIBSON, MARJORIE	7518 20th N. E.,	Seattle, Wash.
ATWOOD, EILEEN		Clinton, Wash.	GJERDE, ANDREW	50 W. Cremona,	Seattle, Wash.
ATWOOD, LYNN		Clinton, Wash.	GLASCOCK, MAJIL		Watford City, N. D.
AUSINK, MURIEL	Rt. 2, Selah,	Wash.	GLAVIND, OPAL		Wessington Springs, S. D.
AXELSON, WAYNE		Yakutat, Alaska	GODFREY, JOHN	Rt. 1, Box 653,	Bellevue, Wash.
BARDARSON, HELEN	1412 W. 70th,	Seattle, Wash.	GODFREY, MARIE	Rt. 1, Box 653,	Bellevue, Wash.
BARHAM, LUCY	1010 N. 18th St.,	Salem, Ore.	GOFF, GERALD	Rt. 1, Box 257,	Kirkland, Wash.
BARHAM, PAUL	1010 N. 18th St.,	Salem, Ore.	GORANFLO, KATHERINE	1161 16th N.,	Seattle, Wash.
BATES, EARL	1305 W. Illinois St.,	Bellingham, Wash.	GOTCHY, CHARLOTTE	58 W. Cremona,	Seattle, Wash.
BECK, JANIS	68 W. Etruria,	Seattle, Wash.	GRAHAM, WESLEY	Rt. 1, Box 245,	Centralia, Wash.
BECKWITH, MILDRED	Rt. 2, Box 191,	Chehalis, Wash.	GRANDY, GLORIA	3729 Grayson St.,	Seattle, Wash.
BEEGLE, DORIS	3231 5th W.,	Seattle, Wash.	GREEN, GEORGE		Kennedydale, Wash.
BEKKER, ESTHER	2521 Cleveland Ave.,	Everett, Wash.	GRIMSTAD, ARTHUR	4710 19th N. E.,	Seattle, Wash.
BELL, JAMES		Cut Bank, Montana	GUNNARSON, EVA		Port Blakely, Wash.
BELLINGHAM, MILDRED	Rt. 9, Box 259,	Seattle, Wash.	GWINN, NELLIE	8521 8th N. E.,	Seattle, Wash.
BILDERBACK, ALLEN	10720 Meridian,	Seattle, Wash.	GWINN, RALPH		Lake Forest Park, Wash.
BINION, DAN	10806 Foothill Blvd.,	San Fernando, Cal.	HAGGERTY, RUTH		Sanders, Idaho
BLACKBURN, JEAN	Box 263,	Midway, Wash.	HAINES, HENRY		Duvall, Wash.
BLISS, MARY	1618 9th W.,	Seattle, Wash.	HAINES, MARY JANE		Duvall, Wash.
BOERHAVE, MARGARET	Box 637,	Lynden, Wash.	HALSETH, AGNES	1718 45th Ave. S. W.,	Seattle, Wash.
BOSLEY, BESSIE	8211 Wallingford Ave.,	Seattle, Wash.	HAMMER, CHARLES	310 Mitchell,	Turlock, Cal.
BOWLES, JAMES		Blaine, Wash.	HANLEN, MARGARET	344 W. Bertona,	Seattle, Wash.
BRAILE, LOUIS	3049 23rd Ave. W.,	Seattle, Wash.	HANSEN, HERBERT	Rt. 1, Box 82,	Salem, Ore.
BRAITENBACH, GUSTAVE		Jansen, Sask.	HANSEN, MARY LOUISE	Rt. 1, Box 82,	Salem, Ore.
BROETJE, FLOYD	Rt. 2, Yakima,	Wash.	HARMON, BETH	5034 37th S.,	Seattle, Wash.
BROWN, JAMES	Belfast, N. Ireland		HARRAH, BARBARA	4737 Brooklyn,	Seattle, Wash.
BRYDGES, BRUCE	4030 Whitman Ave.,	Seattle, Wash.	HARRIS, VIOLET	7511 31st N. E.,	Seattle, Wash.
BRYDGES, RUTH	4030 Whitman Ave.,	Seattle, Wash.	HATCH, HELEN	2148 N. 86th St.,	Seattle, Wash.
BURBANK, BEULAH	104 Broadway St.,	Mt. Vernon, Wash.	HAZELTON, MARIAN	4744 4th Ave. N. E.,	Seattle, Wash.
BURNS, HELEN	335 W. Nickerson St.,	Seattle, Wash.	HENDERSON, GEORGE		Ogden, Iowa
CAHILL, JAMES	3246 25th Ave. West,	Seattle, Wash.	HENRY, GAYLE	8434 8th Ave. N. W.,	Seattle, Wash.
CAREY, EVA		Hartline, Wash.	HESSLER, KATHRYN	21 Jewett Ave.,	Cortland, N. Y.
CARLSON, ARTHUR	Rt. 4, Caldwell,	Idaho	HOLMES, ROBERT		Tonasket, Wash.
CARLSON, MARJORIE	Rt. 4, Caldwell,	Idaho	HOLTGEERTS, GERTRUDE	1519 6th St.,	Anacortes, Wash.
CASON, JESSE	Rt. 1, Troup,	Texas	HORRELL, FORREST	R. F. D. 3,	Everett, Wash.
CAYS, MARVIN		Dabob, Wash.	HORRELL, FRANCIS		Rt. 3, Everett, Wash.
CHAFFEE, MARGARET	922 Highland,	Bremerton, Wash.	HORRELL, OLIVE		Rt. 3, Everett, Wash.
CHAMPLIN, SUE		Kennedydale, Wash.	HOUSER, WILLARD	674 N. Church St.,	Salem, Ore.
CHUDEK, ANNE	Rt. 1, Everson,	Wash.	HOY, ESTHER		Silvana, Wash.
CLAAR, MARY ANNA	Rt. 11, Box 354,	Seattle, Wash.	HUBER, MANLY		Webber, Kan.
COCHRANE, DONALD	306 N. Fair Oaks,	Pasadena, Cal.	HUGHES, IRVEN	7 Elati St.,	Denver, Colo.
COCHRANE, MARJORIE	306 N. Fair Oaks,	Pasadena, Cal.	HUNTER, HARRIS	801 N. Grant,	Tacoma, Wash.
COLENBRANDER, MILDRED		Lynden, Wash.	HUNTER, MILDRED	Rt. 1, Arlington,	Wash.
COLLINS, JAMES		Bridgeport, Wash.	HUNTER, WILLIAM	3030 4th W.,	Seattle, Wash.
COLLINS, MARGARET	1506 S. Oakes,	Tacoma, Wash.	HUSTON, LEE		Vashon, Wash.
COON, LOUISE	1133 N. Collow,	Bremerton, Wash.	INNES, JAMES	1946 9th Ave. W.,	Seattle, Wash.
COX, ROBERT		Sheridan, Ore.	JACKSON, DOROTHY	1809 E. John St.,	Seattle, Wash.
CRITTENDEN, ESTELLE	Rt. 2, Everett,	Wash.	JAMES, GILBERT	636 N. 7th St.,	Terre Haute, Ind.
CRONKHITE, DONALD		Carter, Mont.	JAMIESON, JANETTE	2527 Hoyt Ave.,	Everett, Wash.
CRONKHITE, STANLEY		Carter, Mont.	JAMIESON, MILDRED	2527 Hoyt Ave.,	Everett, Wash.
CROOK, GERTRUDE	2519 31st Ave. W.,	Seattle, Wash.	JENSEN, OSCAR		Cove, Wash.
CROSS, SHIRLEY	Rt. 1, Renton,	Wash.	JOHNSON, ELIZABETH	9023 Roosevelt Way,	Seattle, Wash.
CRUM, GLEN	Rt. 6, Pontiac,	Ill.	JOHNSON, JOYBELLE		Winslow, Wash.
CRUM, HELEN	Rt. 6, Pontiac,	Ill.	JOHNSON, RUBY	315 W. Sherman St.,	Newberg, Ore.
DAHL, NEKOLINE	3033 Burke Ave.,	Seattle, Wash.	JONES, BARBARA		Tekoa, Wash.
DAMON, ROBERT		Chewelah, Wash.	JONGEWARD, LOIS	Rt. 1, Yakima,	Wash.
DANIELS, MARGUERETTE		Dyke, Colo.	JORGENSEN, JEANNE	10541 Evanston Ave.,	Seattle, Wash.
DAVIS, JOSEPH		Orring, Wash.	KENNY, GEORGE	Rt. 2, Box 28-B,	Tacoma, Wash.
DAY, MARJORIE	1325 W. Culner St.,	Phoenix, Ariz.	KIRSCHNER, DOROTHY	12573 Corliss Ave.,	Seattle, Wash.
de LONG, MURIEL	Box 305,	Lynden, Wash.	KLEIN, JAMES	8 W. Etruria,	Seattle, Wash.
DILLON, DORIS	7321 32nd Ave. S. W.,	Seattle, Wash.	KROON, RUTH		Dodson, Mont.
DILLON, WILLARD		La Junta, Colo.	KVALE, MURIEL	Box 593,	Malta, Mont.
DONALDSON, FRANK	Rt. 2, Box 1097,	Bremerton, Wash.	LANE, ARDELLE	701 E. 9th St.,	Port Angeles, Wash.
DORSETT, VIRGIL	636 W. 76th St.,	Seattle, Wash.	LARSON, EVELYN	Rt. 5, Yakima,	Wash.
DYKEMAN, DORIS	Rt. 1, Box 463,	Puyallup, Wash.	LARSON, HALO	6004 14th Ave. N. W.,	Seattle, Wash.
EDDY, FRANCES	Rt. 1, Burton,	Wash.	LAW, WINONA	1129 E. Front St.,	Port Angeles, Wash.
EDELBROCK, JACK	3034 10th W.,	Seattle, Wash.	LEE, MINNIE	N. 1318 Lee St.,	Spokane, Wash.
EKLUND, BERNARD	3651 15th Ave. W.,	Seattle, Wash.	LEISE, HAROLD	3001 4th Ave. W.,	Seattle, Wash.
EKLUND, ELEANOR	3641 14th W.,	Seattle, Wash.	LEISHMAN, ENID	Rt. 1, Marysville,	Wash.
ELLIS, JOHN	78 S. 10th,	San Jose, Cal.	LINDBERG, ROBERT	420 Warren St.,	Mt. Vernon, Wash.
ENGBRETSSEN, CLAYTON		Marysville, Wash.	LINDLEY, HAROLD		Rose Hill, Kan.
ENGBRETSSEN, LA VERNE		Marysville, Wash.	LOBB, EDWARD	1212 38th Ave. N.,	Seattle, Wash.
ENOS, ELAINE	16 B S. E.,	Auburn, Wash.	LOGAN, OTHO	1712 Summit Ave.,	Seattle, Wash.
ENSIGN, EDNA	Rt. 3, Box 448,	Olympia, Wash.	LUND, CLARENCE	859 W. 88th,	Seattle, Wash.
EUSTIS, CLIFFORD	102 E. 63rd,	Seattle, Wash.	LUNDQUIST, RUTH	2532 Colby Ave.,	Everett, Wash.

Name	Street	City and State
LYNN, VIRGINIA		Lopez, Wash.
LYNN, WILLARD		Lopez, Wash.
MACDONALD, NORMAN		Camp 1, Raymond, Wash.
MACKIE, LOUISE		621 W. Galer, Seattle, Wash.
MACPHEE, ADELAIDE		7904 S. E. Taylor, Portland, Ore.
MANDT, RUTH		Goodridge, Minn.
MARGOLIS, BERNICE		1305 Queen Anne Ave., Seattle, Wash.
MARTIN, GEORGE		Rogue River, Ore.
MATHISON, MAYNARD		6516 Sycamore Ave., Seattle, Wash.
McCLURE, BERNITA		200 W. 3rd St., Newberg, Ore.
McCLURG, EDWARD		1301 24th St., Bellingham, Wash.
McCOMB, RALPH		Pinchurst, Wash.
McCONNELL, ANNA VEE		9046 Loyal Ave., Seattle, Wash.
McCONNELL, IRENE		9046 Loyal Ave., Seattle, Wash.
McCONNELL, LEORA		9046 Loyal Ave., Seattle, Wash.
McDOW, FRED		115 Florentia, Seattle, Wash.
McGEE, DORIS		Malta, Mont.
McPHERSON, DOUGLAS		Kellam, Alberta, Canada
McSPARRAN, MARY		Winslow, Wash.
MIDDEKE, MARJORIE		Mayfair Court, Apt. D, Everett, Wash.
MILLER, FRANK		Rt. 1, Box 659, Bellevue, Wash.
MILLIKAN, ALICE		Pateros, Wash.
MILLIKAN, ROLAND		3015 S. E. Main St., Portland, Ore.
MOEHLE, GLEN		3211 5th W., Seattle, Wash.
MONTGOMERY, RAYMOND		Box 564, Winnsboro, La.
MORRILL, LILLIAN		Davenport, Wash.
MORRIS, MILO		Arlington, Wash.
MOSSOP, MILDRED		1144 Pandora Ave., Victoria, B. C., Canada
MOUNCE, ROBERT		Minot State Teachers College, Minot, N. D.
MUMAU, MARY ANN		Plummer, Idaho
MYRON, BILL		Rt. 5, Box 412, Seattle, Wash.
NAZLUND, UNA JEAN		1602 Colby, Everett, Wash.
NAZARENUS, ELEANOR		769 Lakeview Blvd., Seattle, Wash.
NELSEN, MORRIS		6027 4th Ave. N. W., Seattle, Wash.
NELSEN, RALPH		6027 4th Ave. N. W., Seattle, Wash.
NELSON, EDWIN		Harper, Wash.
NELSON, MARVIN		4600 Corson Ave., Seattle, Wash.
NELSON, WILADEE		4115 Hoyt Ave., Everett, Wash.
NEMYRE, ROBERT		4737 N. E. Mason St., Portland, Ore.
NOBLE, TOM		2578 W. View Drive, Seattle, Wash.
NORTHFELT, MERLYN		Rt. 5, Box 530, Seattle, Wash.
NORTON, HELEN		901 6th Ave., Seattle, Wash.
NUTTING, FOSTER		1911 E. Sharp Ave., Spokane, Wash.
ODLE, ARDIS		Bellevue, Wash.
ODLE, GLEN		Bellevue, Wash.
ODMAN, RALPH		348 W. Nickerson, Seattle, Wash.
OLSON, ROBERT		Buckley, Wash.
OTIS, ARLEEN		3323 N. 18th, Tacoma, Wash.
OVERHOLT, ANNA		Providence Road, Lakeland, Fla.
OVERHOLT, MENDAL		Rt. 2, Providence Road, Lakeland, Fla.
OWEN, DELMER		Alderwood Manor, Wash.
OWEN, MARYBETH		17 N. Cleveland St., Wenatchee, Wash.
PAGE, KATHARINE		N. 2424 Cincinnati, Spokane, Wash.
PALMER, ALFRED		605 Emerson St., Seattle, Wash.
PALMER, MARGARET		46 W. Etruria, Seattle, Wash.
PARKER, ROBERT		9716 Phinney, Seattle, Wash.
PARKER, JEAN		9716 Phinney, Seattle, Wash.
PARKER, LOIS		9716 Phinney, Seattle, Wash.
PARSONS, ELMER		Cloverland, Wash.
PATCH, DORIS		Box 214, Coulee Dam, Wash.
PAUL, PATRICK		Angoon, Alaska
PEARSON, DORIS		Gig Harbor, Wash.
PENDLETON, LUTHER		Carnation, Wash.
PERRY, NATHAN		Tonasket, Wash.
PETERSON, DORIS		2015 W. Barrett, Seattle, Wash.
PETERSON, PHOEBE		1740 Boren Ave., Seattle, Wash.
PETITE, MARVIN		7012 5th N. E., Seattle, Wash.
PETRIE, ARTHUR		515 N. 64th St., Seattle, Wash.
PETTENGILL, NAOMI		3417 9th W., Seattle, Wash.
PICKERING, FRANCES		
PICKERING, VIRGINIA		756 B. W. C. Presidio, San Francisco, Cal.
PINTO, JUAN		1216 Weller St., Seattle, Wash.
PITTS, RACHEL		2739 31st S., Seattle, Wash.
PORTER, HOWARD		3002 4th W., Seattle, Wash.
PRUITT, ROBERT		Kirkland, Wash.
PRUSCHANSKY, JEANNETTE		5518 29th N. E., Seattle, Wash.
RABB, BARBARA		2055 W. 64th St., Seattle, Wash.
RAGGE, RHODA		1144 Franklin Ave., Seattle, Wash.
RAINSBERGER, GWENDOLYN		
READ, IRENE		1210 McKinley Ave., Yakima, Wash.
REDDICK, MAC		4739 Latona, Seattle, Wash.
REED, BILL		Carlton, Wash.
REEDER, JAMES W.		337 N. Main, Roseburg, Ore.
REYNOLDS, RUTH		913 E. Lynn, Seattle, Wash.
RICE, WANNIE		52 W. Etruria, Seattle, Wash.
RINEHART, NORMA		9020 12th Ave. S., Seattle, Wash.
ROBARE, PATRICIA		5218 2nd Ave. S., Seattle, Wash.
ROHE, BERNICE		Rt. 2, Bothell, Wash.

Name	Street	City and State
ROHE, EUGENE		Rt. 2, Bothell, Wash.
ROOT, ELMER		3419 9th Ave. W., Seattle, Wash.
ROOT, MERLE		2006 Pacific Ave., Everett, Wash.
ROOT, ROBERT		Box 305, Pinchurst, Wash.
ROOT, RUTH VIOLET		Rt. 2, Snohomish, Wash.
ROSE, CLAIRE		349 W. Nickerson, Seattle, Wash.
ROSSER, LEON		3306 5th W., Seattle, Wash.
RUDD, IRENE		6400 Beacon Ave., Seattle, Wash.
SAMUELSON, JOHN		Chugwater, Wyo.
SARVIS, JEAN		Sumas, Wash.
SCANDRETT, MYRTICE		Rockham, S. D.
SCHAGE, PATRICIA		314 Galer St., Seattle, Wash.
SCHIEB, JOE		Nooksack, Wash.
SCHIREMAN, AUDREY		Box 168, Bellevue, Wash.
SCHMIDT, WILMA		5006 15th N. E., Seattle, Wash.
SCHOFIELD, MELVINA		Sanders, Idaho
SCHOOLCRAFT, HARRIET		8523 Roosevelt Way, Seattle, Wash.
SCOTT, ALICE JANE		Box 157, Windling, Ore.
SCOTT, CHARLES		Harrington, Wash.
SEELY, RUTH		Grandview, Wash.
SENDA, TOSHIKO		2018 Charles St., Seattle, Wash.
SHEPHERD, ELINOR		Richmond Beach, Wash.
SHERIDAN, DAVID		Oting, Wash.
SHERWOOD, MARGARET		2221 Highland, Everett, Wash.
SIEGNER, VERNON		507 11th N., Seattle, Wash.
SILL, VIRGINIA		726 N. 67th, Seattle, Wash.
SILVA, ROBERT		3029 4th W., Seattle, Wash.
SISON, BALDOMERO		8151 1/2 3rd Ave., Seattle, Wash.
SLABAUGH, EVELYN		1916 Nob Hill, Seattle, Wash.
SMALL, GILMA		2109 Nob Hill Ave., Seattle, Wash.
SMITH, ARDEN		425 E. St. John St., Seattle, Wash.
SMITH, DOROTHY		Rt. 3, Box 242, Everett, Wash.
SMITH, HARRIETTE		3029 4th W., Seattle, Wash.
SMITH, HARRY		Rockwall, Texas
SMITH, KATHRYN		Fleming, Penn.
SMITH, KENNETH		125 Aetna St., Seattle, Wash.
SMITH, LAURA BELLE		Rt. 2, Caldwell, Idaho
SMITH, MILDRED		Lacrosse, Wash.
SMITH, WALTER		3029 4th Ave. W., Seattle, Wash.
SNYDER, HARLOW		Charwater, Kan.
SNYDER, LOIS		Methow, Wash.
SNYDER, MARJORY		Waverly, Kan.
SODERLIND, HELEN		Rt. 1, Box 562, Bellevue, Wash.
SOMERTON, ELSIE		3135 N. Terry St., Portland, Ore.
SORENSEN, EVERETT		Box 76, Killam, Alberta, Canada
SPALDING, MARGARET		Vashon, Wash.
STALEY, ROBERT		Watford City, N. D.
STAVNEY, BORGHILD		8005 8th Ave. N. W., Seattle, Wash.
STEWART, ARDIS		South Colby, Wash.
STICKNEY, WESLEY		Box 1128, Poulso, Wash.
STILSON, BETTY		320 M St., Centralia, Wash.
STOUTE, RUTH		Clear Lake, Wash.
STRAWBRIDGE, JEANNE		1901 8th Ave. W., Seattle, Wash.
STUART, DAVID		Box 2116, Ketchikan, Alaska
SUND, HELEN		4437 Dayton Ave., Seattle, Wash.
SVENSSON, ELSIE		2523 29th W., Seattle, Wash.
SVENSSON, WILLIAM		2523 29th W., Seattle, Wash.
SWANSON, LAVERNE		Box 325, Rt. 5, Mount Vernon, Wash.
TESTERMAN, WAYNE		Wessington Springs, S. D.
THORSEN, ESTHER		200 Lander Ave., Turlock, Cal.
TOM, FLORENCE		709 A 15th Ave., Honolulu, T. H.
TREMAIN, CHESTER		McKenna, Wash.
TUCKER, MARY ESTHER		Burlington, Wash.
TURNIDGE, ELDON		416 W. Dravus, Seattle, Wash.
VREDEVELT, ALBERTA		Rt. 2, Snohomish, Wash.
WACHSMITH, HELEN		Rt. 6, Yakima, Wash.
WACHSMITH, RUTH		Rt. 6, Yakima, Wash.
WALK, HARRIET		8007 5th N. E., Seattle, Wash.
WALSH, MARYBEL		336 N. 149th St., Seattle, Wash.
WALSTROM, MARY		506 W. Prospect, Seattle, Wash.
WARD, RUSSELL		3302 3rd W., Seattle, Wash.
WARREN, KEITH		609 Thomas St., Seattle, Wash.
WHEELER, MADELINE		1542 E. 110th St., Seattle, Wash.
WHELAN, CATHERINE		5231 15th N. E., Seattle, Wash.
WIGHT, CHAUNCEY		Sylvan, Wash.
WATSON, BONNIE JUNE		6327 21st N. E., Seattle, Wash.
WILDER, JEWELL		Rt. 2, Marysville, Wash.
WILDER, LULU MAE		3207 4th Ave. W., Seattle, Wash.
WILLE, MARION		302 W. 79th, Seattle, Wash.
WILLIAMSON, CLARENCE		543 W. South, Fremont, Neb.
WILLIAMSON, OSMAR		Timber Lake, S. D.
WILSON, CHARLES		1633 6th W., Seattle, Wash.
WILSON, MARION		551 N. 66th, Seattle, Wash.
WITT, AUBURN		3026 4th W., Seattle, Wash.
WITT, REX		3026 4th W., Seattle, Wash.
YAND, CLARENCE		Carnation, Wash.
YORK, MARY LOU		1412 32nd Ave., Seattle, Wash.
ZEMPEL, ZONA		2636 E. Aloha, Seattle, Wash.
ZYLSTRA, ART		2005 McDougall Ave., Everett, Wash.
ZYLSTRA, DONALD		Oak Harbor, Wash.

## Damschen's FOODLAND

☆ The Foodland has furnished good and wholesome foods for Seattle Pacific College for more than five years.

Damschen's Foodland deals only in highest quality groceries, vegetables and meats.

2240 MARKET STREET

SUNSET 3110

---

## VITA MILK

- Awarded highest score (98.21) by the Seattle Health Department, January-July, 1940.
- Awarded Gold Medal, State Fair, Puyallup, 1939-40.

10557 SECOND AVENUE NORTHWEST

GRANT 3028

---

*Compliments of*

## CLARK FAMILY, Funeral Directors



*Two Funeral Homes Conveniently Located*

*Seattle:*

CLARK-RAFFERTY COMPANY  
3518 Fremont Pl. ME. 0525

*Bothell:*

BOTHELL FUNERAL HOME  
Bothell 111

*Mr. and Mrs. F. S. Clark*

*Mr. and Mrs. C. P. Clark*

*Mr. and Mrs. J. R. Clark*