

1904

Seattle Pacific Seminary Catalog 1904-1905

Seattle Pacific University

Follow this and additional works at: https://digitalcommons.spu.edu/archives_catalogs

Recommended Citation

Seattle Pacific University, "Seattle Pacific Seminary Catalog 1904-1905" (1904). *Seattle Pacific Catalogs*. 40.
https://digitalcommons.spu.edu/archives_catalogs/40

This Book is brought to you for free and open access by the University Archives at Digital Commons @ SPU. It has been accepted for inclusion in Seattle Pacific Catalogs by an authorized administrator of Digital Commons @ SPU.

The Seattle Seminary

30

THIRTEENTH

ANNUAL CATALOGUE

OF

The Seattle Seminary

SEATTLE, WASH.

1904-05



PRESS OF
DEARBORN PRINTING COMPANY, SEATTLE, WASH.
1904

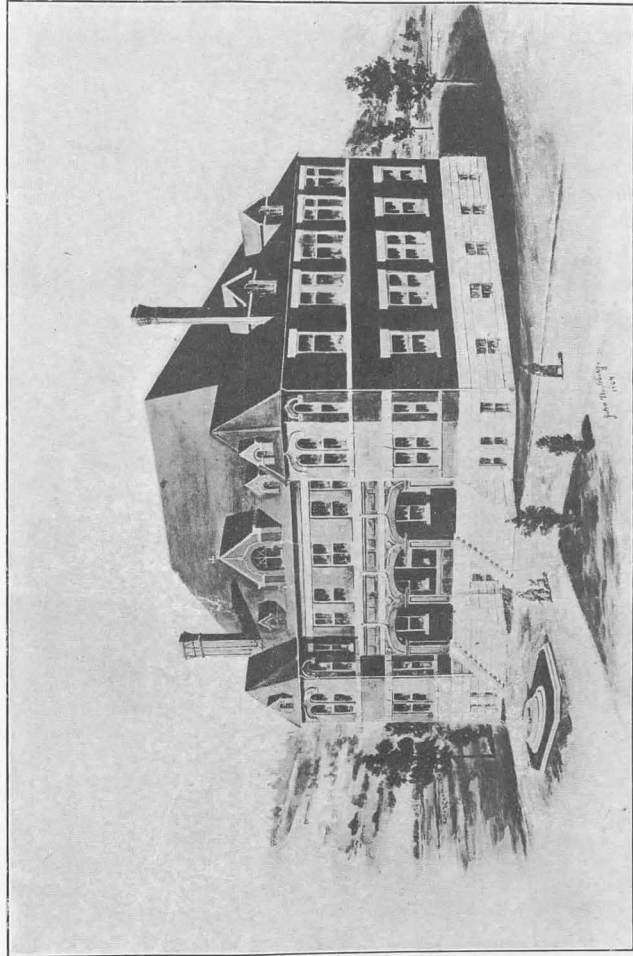

THE ADMINISTRATION BUILDING (In Course of Construction)

BOARD OF TRUSTEES

President

REV. ALEXANDER BEERS
Seattle, Wash.

Secretary

HON. C. W. TENNEY
Seattle, Wash.

Treasurer

NILS B. PETERSON
Seattle, Wash.

REV. B. F. SMALLEY
Fremont, Wash.

D. H. SIMONS
Green Lake, Wash.

HIRAM H. PEASE
714 Spring Street, Seattle

WILLIAM MILLICAN
Seattle, Wash.

REV. CHARLES E. MCREYNOLDS
Green Lake, Wash.

JACOB BURROWS
Green Lake, Wash.

General Financial Secretary

ALEXANDER BEERS

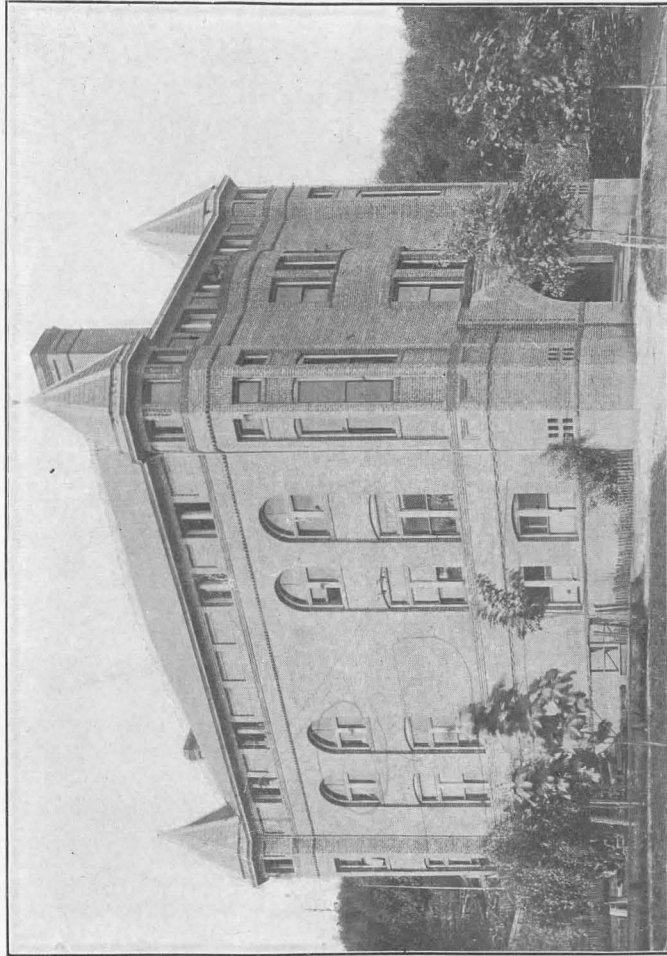

THE MAIN BUILDING

FACULTY

Principal

REV. ALEXANDER BEERS

Associate Principal

REV. ALBERT H. STILWELL, A. M.,
Latin

Latin

Preceptress

MRS. ADELAIDE L. BEERS

New Testament Greek and Ethics

REV. WALLACE W. LOOMIS, A. M.

History

OMAR A. BURNS, A. B.

Science and Mathematics

LEROY D. ZWINGLE, PH. B.

Botany

Algebra

Greek

MISS C. MAY MARSTON, A. B.

German and English

MISS LAURA E. MILLICAN, A. B.

English

Intermediate Department

MRS. OMAR A. BURNS

Primary Department

MISS MARY A. BURROWS

Instrumental Music

Vocal Instruction

MRS. ADELAIDE L. BEERS

Assistant

MRS. JUNE CATHEY

Matron

MRS. ELLA COLSON

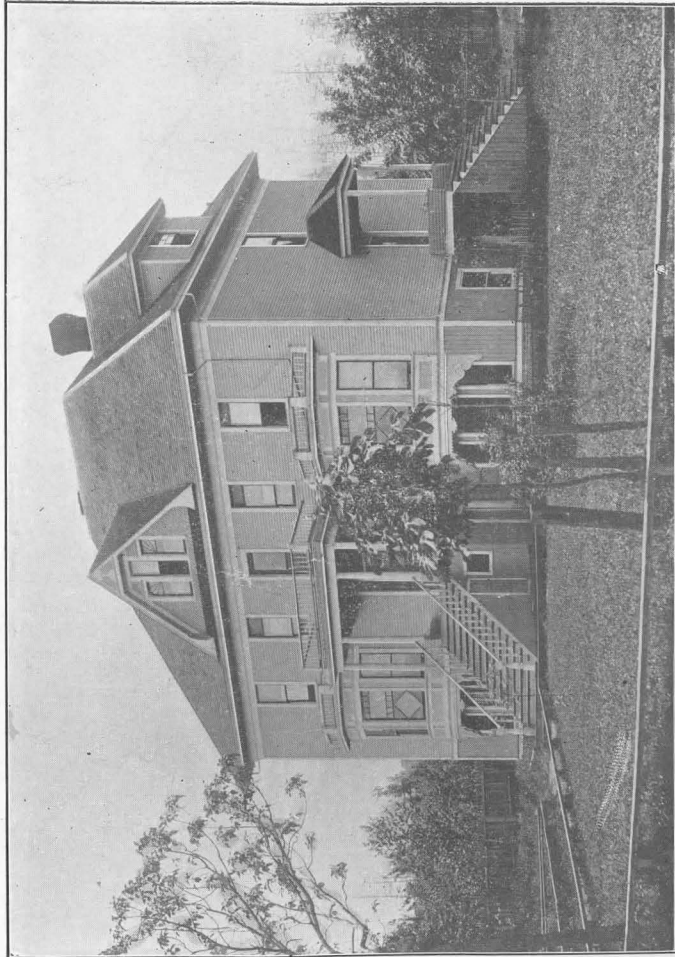

THE LADIES' HALL

COURSE OF STUDY

Classical Course

FRESHMAN

Fall Term.....Latin Lessons, 5; Botany, 5; Algebra, 5; English, 5.

Winter Term...Latin Lessons, 5; Botany, 5; Algebra, 5; English, 5.

Spring Term....Latin Lessons, 5; Botany, 5; Algebra, 5; English, 5.

SOPHOMORE

Fall Term.....Cæsar, 5; Greek Lessons, 5; Plane Geometry, 5; English, 5.

Winter Term...Cæsar, 5; Greek Lessons, 5; Plane Geometry, 5; English, 5.

Spring Term...Cæsar, 2; Greek Lessons, 5; Solid Geometry, 5; Latin Prose, 3; English, 5.

JUNIOR

Fall Term.....Cicero, 5; Anabasis, 3; General History, 5; Greek Prose, 2; English, 5.

Winter Term...Cicero, 5; Anabasis, 3; General History, 5; Greek Prose, 2; English, 5.

Spring Term....Ovid, 3; Iliad, 5; Anabasis, 5; General History, 5; Latin Prose, 2; English, 5.

SENIOR

Fall Term.....Virgil, 5; Iliad, 5; Physics, 5; English, 5.

Winter Term...Virgil, 5; Iliad, 5; Advanced Algebra, 5; Physics, 5; English, 5.

Spring Term....Virgil, 5; Advanced Algebra, 5; Physics, 5; English, 5.

Latin-Scientific Course

FRESHMAN

Fall Term.....Latin Lessons, 5; Botany, 5; Algebra, 5; English, 5.

Winter Term...Latin Lessons, 5; Botany, 5; Algebra, 5; English, 5.

Spring Term....Latin Lessons, 5; Botany, 5; Algebra, 5; English, 5.

SOPHOMORE

Fall Term.....Cæsar, 5; German, 5; Plane Geometry, 5; English, 5.

Winter Term...Cæsar, 5; German, 5; Plane Geometry, 5; English, 5.

Spring Term....Cæsar, 2; German, 5; Solid Geometry, 5; Latin Prose, 3; English, 5.

JUNIOR

Fall Term.....Cicero, 5; German, 5; General History, 5; English, 5.

Winter Term...Cicero, 5; German, 5; General History, 5; English, 5.

Spring Term....Ovid, 3; German, 5; General History, 5; Latin Prose, 2; English, 5.

SENIOR

Fall Term.....Virgil, 5; Civics, 5; Physics, 5; English, 5.

Winter Term...Virgil, 5; Civics, 5; Advanced Algebra, 5; Physics, 5; English, 5.

Spring Term....Virgil, 5; Advanced Algebra, 5; Physics, 5; English, 5.

All students in the Intermediate and Academic Departments will take Bible Outlines one hour per week throughout their courses.

Christian Workers' Course

FIRST YEAR

Fall Term.....Handbook of Theology, 4; Algebra, 5; Physical Geography, 5; English, 5; Bible Outlines, 1.

Winter Term...Handbook of Theology, 4; Algebra, 5; Physical Geography, 5; English, 5; Bible Outlines, 1.

Spring Term....Homiletics, 4; Algebra, 5; Civics, 5; English, 5; Bible Outlines, 1.

SECOND YEAR

Fall Term.....Old Testament History, 4; General History, 5; Botany, 5; English, 5; Bible Outlines, 1.

Winter Term...Old Testament History, 4; General History, 5; Botany, 5; English, 5; Bible Outlines, 1.

Spring Term....New Testament History, 4; General History, 5; Botany, 5; English, 5; Bible Outlines, 1.

THIRD YEAR

Fall Term.....New Testament History, 4; English History, 5; Physics, 5; English, 5; Bible Outlines, 1.

Winter Term...Sermon Writing, 4; Psychology, 5; Physics, 5; English, 5; Bible Outlines, 1.

Spring Term....Interpretive Readings, 4; Moral Science, 5; Physics, 5; English, 5; Bible Outlines, 1.

Course of Study in the Intermediate Department

Students who enter this department must complete the following studies before taking academic work in the regular courses: Milne's Standard Arithmetic, Reed and Kellogg's Higher Lessons in English, Frye's Complete Geography, Blaisdell's Practical Physiology, Montgomery's Leading Facts of United States History, Cyr's Fifth Reader, Stickney's Speller, Part II.

Primary Work

We have an excellent Primary Department, where parents who desire the advantages of a private school may place their children. A charge of \$12 per month is made for those who board at the institution. Day students taken at regular rates of tuition.

TEXT-BOOKS

The following are the principal Text-books used at the Seminary:

- 1.—**LATIN:** GRAMMAR, Allen & Greenough; LATIN LESSONS, Collar & Daniell; CÆSAR, Allen & Greenough; CICERO, Allen & Greenough; OVID, Gleason; VIRGIL, Knapp; COMPOSITION, Daniell.
- 2.—**GREEK:** GRAMMAR, Goodwin; FIRST LESSONS, White; ANABASIS, Goodwin & White; HOMER, Seymour; COMPOSITION, Collar & Daniell.
- 3.—**HISTORY:** AMERICAN, Montgomery; ENGLISH, Montgomery; GENERAL, Myers; West's Ancient History; West's Modern History.
- 4.—**SCIENCE:** BOTANY, Atkinson, Bergen; PHYSICS, Carhart & Chute; PHYSIOLOGY, Blaisdell; PHYSICAL GEOGRAPHY, Tarr.
- 5.—**MATHEMATICS:** ARITHMETIC, Milne; ALGEBRA, White; GEOMETRY, Wentworth.
- 6.—**ENGLISH:** GRAMMAR, Reed & Kellogg; RHETORIC, Herrick & Damon or Scott & Denny; LITERATURE, *American*, Brander Mathews, or Pancoast, *English*, Halleck, or Moody & Lovett; SPELLER, Stickney. Part II; ORTHOGRAPHY; READER, Cyr.
- 7.—**GERMAN:** GRAMMAR, Joynes-Meissner, or its equivalent; LITERATURE, Wilhelm Tell and other classics.
- 8.—GEOGRAPHY, Frye.
- 9.—CIVIL GOVERNMENT, Fiske.
- 10.—**ETHICS:** MORAL SCIENCE, Fairchild; PSYCHOLOGY, Halleck.
- 11.—**MISCELLANEOUS:** THEOLOGY, Field's Hand-Book; HOMILETICS, Hogue; HISTORY OF OLD TESTAMENT, Smith; HISTORY OF NEW TESTAMENT, Smith.

The above Text-books and stationery of all kinds can be purchased at the Seminary at regular retail prices.

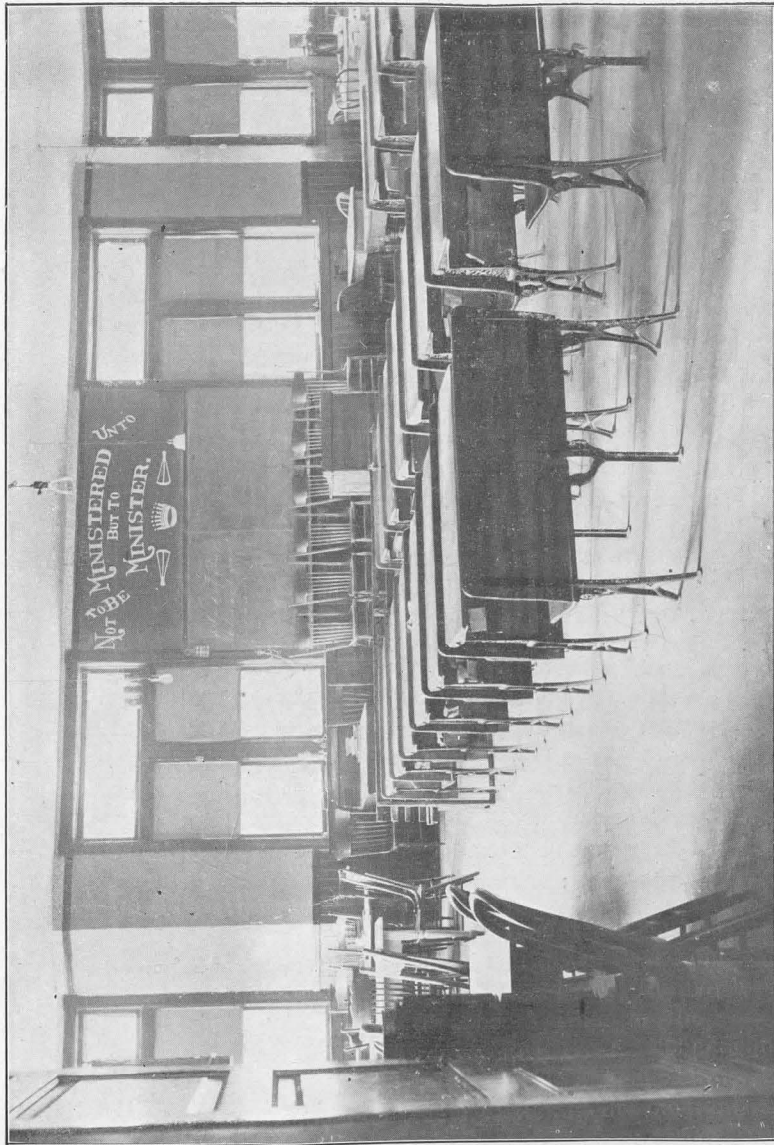

THE SEMINARY CHAPEL

THE SEATTLE SEMINARY

This institution is the property of the Free Methodist Church and is conducted by a Board of Trustees elected by the Washington Conference. It is under the special patronage of the Washington, Oregon and Columbia River Conferences.

LOCATION

The Seminary is located in Ross, a suburb of Seattle. It has the advantages of the quiet country so favorable to student life, and yet it is in reach of the city libraries and markets. The business center of Seattle is but four miles distant and two lines of street cars afford convenient transportation to and from the school. The magnificent scenery of the Puget Sound country is unsurpassed. The snow-capped peaks of the Cascade and Olympic ranges can be seen a hundred miles distant. Islands dot the waters of Puget Sound and a trip on this famous body of water is never forgotten. The climate is exceedingly equable and pleasant. The lawns are green throughout the entire year and the summers are the delight of those who are seeking for comfort and pleasure.

BUILDINGS

The buildings are strictly modern and well adapted for school purposes. The New Administration Building now being erected will be one of the finest of its kind in the State. The trustees hope to complete this building without delay, as it is greatly needed in order to accommodate the constantly increasing attendance of the institution. The Main Building is a fine four-story brick structure, heated by hot air, lighted by electricity, and is an ornament to the campus. The Girl's Hall is well arranged and will accommodate forty persons. This building is heated by hot water, lighted by electricity, well supplied with hot and cold water and is cheerful and home-like.

AIM OF THE SCHOOL

It is the aim of this institution to train the heart as well as the mind, to send out men and women who will grace society with their accomplishments and edify it by their virtues. Pupils are trained to think for themselves; to express their ideas modestly, clearly and frankly; to use their resources of knowledge with tact and good judgment and to avoid in conversation all that is rude, insipid, or trivial. It is the constant endeavor of the teachers to induce those who are committed to their care to become earnest Christians in heart and life. The religious privileges enjoyed by the students are unexcelled. The home circle gathers about the family altar each morning and evening. A special meeting in charge of the Principal is attended by all the students each Tuesday evening. The students' prayer meeting, held each school day from 8:15 to 8:45 a. m., is a place of special profit to those who attend. All students are expected to attend Sabbath-school and the regular church services at 11 A. M. and 8 P. M. on the Sabbath. Bible study is pursued throughout the course, one hour per week.

DISCIPLINE

The good discipline of the Institution demands unqualified obedience to its rules. But its moral and social training, the most important in education, teaches individual responsibility, and obedience to personal convictions of right and duty. This method lies at the foundation of true character, and is the educator's most delicate and difficult field of service. The end to be attained is that the child shall stand safely and firmly when the fostering influences of school and home are withdrawn.

Special attention is given to the care and guidance of the pupils, for we are impressed with the conviction that education is derived not merely from the acquisition of knowledge, but to a still greater extent from that potent and shaping influence which comes from contact of youth with maturer minds. The endeavor is, by constant intercourse and watchful care, by precept and example, to mold and form, as well as to instruct,

to prepare the pupils to become not only accurate scholars, but noble men and women.

Should a student forget himself and overstep the limits of good conduct, he will be counseled with, and kindly encouraged to acquire better self-control. Such as appear to be amenable to admonition will be met with patience and forbearance. The student, however, who makes it evident that he is not to be led by kindness, and whose inveterate waywardness might be a stumbling-block to others, will be advised to look for the stronger hand elsewhere.

ATTENDANCE AND DEPARTMENT

Parents are earnestly requested to cooperate with the teachers in avoiding interruptions in school exercises, and in promoting habits of regular attendance. Absences materially interfere with school progress and make the attainment of satisfactory results difficult.

Regular reports based on class standings and examinations will be given to the students at the close of each term. These reports also include the record of the respective students in punctuality and deportment. No class or examination standings for any term will be credited to any student if, during the term, his record for deportment falls below 90.

As a requirement for graduation, students must have uniformly high standings in deportment, in punctuality, and in class work.





THE DINING-ROOM

30

THE SEATTLE SEMINARY

350

Sept. 14
June 14

3 51 30
43
97

EXPENSES

Board and room, per week	\$ 3.50
Tuition in Academic department, per term	10.00
Tuition in Intermediate department, per term	8.00
Tuition in Primary department, per term	6.00
Diplomas	3.00
Lessons on Piano or Organ, per lesson50
Use of instrument, per term	3.00
Incidental fee for boarders, per term	2.00
Incidental fee for day students, per term50
Use of laundry, per term	1.00

No deduction will be made for short delays of entrance, nor for withdrawal before the end of the term, be the withdrawal voluntary or enforced. In case of long-continued illness, the loss will be equally divided between the parents and the school. Tuition, fee, and one-half term's board payable in advance.

Students who remain during the Holiday and Spring vacations will be charged regular rates for board.

A deduction of 20 per cent. in tuition will be made to children of missionaries and of ministers engaged in the regular work.

All students from abroad will be required to board at the Seminary, unless in special cases the Principal consents to other arrangements. The Principal should always be consulted before any such arrangements are made.

School closes the morning after Commencement day and all students are expected to return promptly to their homes.

On reaching Seattle students should take the north-bound Fremont-Ballard cars on Second Avenue to the corner of Kilbourne Street and Third Avenue West. The Seminary buildings are three blocks south. Bring baggage checks to the Seminary. Do not hand them to the agents on trains. The telephone number is Red 5452.

Handwritten calculations on the right side of the page, including a large sum of 2420 and other smaller figures like 120, 20, 230, 313, 201, 21, 51, 49, 2.

Handwritten calculations at the bottom of the page, including 37, 80, 118, 109, 2.

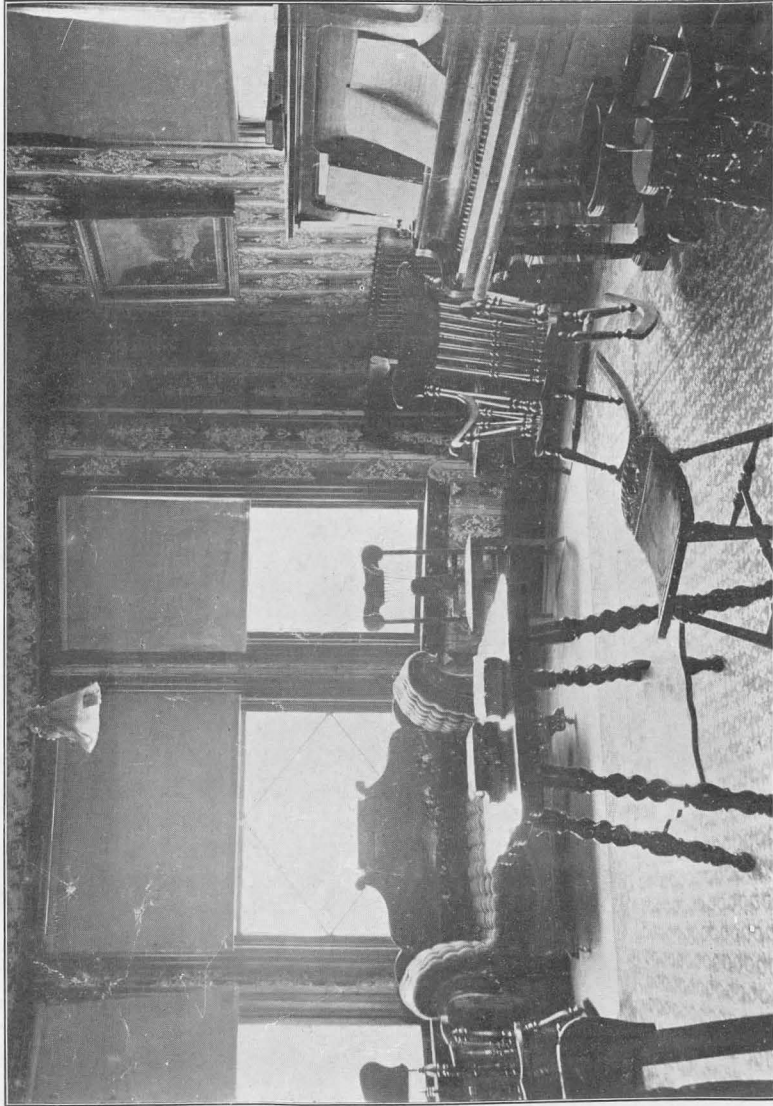

THE LADIES' PARLOR

GENERAL INFORMATION

The dress of the students should be warm and comfortable, but simple and inexpensive.

All telegrams should be sent to the Principal.

Articles of dress should be plainly marked to avoid loss at the laundry.

Parents will be notified at once in case their children are seriously ill.

Pure spring water is used for all purposes.

But little spending money should be furnished students above that required to meet necessary expenses.

Special attention is paid to the general health of the students. No pork, tea, or coffee is used at the institution. All the bread is baked at the Seminary and an abundance of all kinds of vegetables is furnished from the garden.

No strolling about, nor visiting on the Sabbath, nor receiving callers is permitted, and we would respectfully request our patrons not to visit at the Seminary on that day.

The use of tobacco in any form is prohibited.

No student will be excused from examinations for any reason except that of sickness, in which case special examinations will be given.

MUSIC

Classes are formed each year for free instruction in vocal music. Instruction is given at the Institution to those who desire to take lessons on the piano or organ. For prices, please see "Expenses."

MISSIONARY WORK

Enthusiastic work in the interest of Missions is carried on throughout the year. Five of our former students are in foreign fields. They are Mrs. M. C. Clarke, Rev. and Mrs. August Youngren and Rev. and Mrs. Jules Ryff. Others will go in the near future.

ARTICLES TO BE FURNISHED BY STUDENTS

Two heavy blankets, three sheets, three pillow-cases, one pillow, six table napkins, comb and brush, mirror, a good water-proof coat or cloak, rubbers and umbrella. The rooms are all heated by hot air, or hot water, and are lighted by electricity.

LITERARY SOCIETIES

All students who enter the Intermediate and Academic departments are regarded as members of the Alexandrian Literary Society. They are expected to respond loyally and promptly when appointed to take any part on the literary programs. This society meets once in two weeks, on Friday evening. On the alternate Friday evenings the Philopolemic Debating Club and the Aletheian Club hold their regular meetings. Great interest has been awakened during the present year and a decided advance made in all lines of literary work.



STUDENTS' ROOM IN LADIES' HALL

CALENDAR

Fall Term opens September 14, 1904
 Fall Term closes December 6, 1904
 Winter Term opens December 7, 1904
 Holiday Vacation . Dec. 22 to January 3, 1905
 Winter Term closes March 14, 1905
 Spring Term opens March 22, 1905
 Spring Term closes June 14, 1905

22
 31

 9

7

REGULATIONS

1. Cheerful obedience to each member of the Faculty, quietness in the building and courtesy in behavior will be required of all.
2. Each student will be expected to keep his own room in proper order, and have due regard to neatness in person.
3. Students will be held responsible for injuring or defacing the buildings, furniture or other property, and will be required to pay all expense incurred in repairing such damage.
4. Language or conduct unbecoming to a Christian school will not be allowed.
5. Students are expected to attend religious services on the Sabbath. Those boarding in the building will be expected to attend services at the Seminary on the Sabbath and once during the week.
6. Visitation between the sexes will not be allowed except in places designated for general social interview.
7. When students desire to leave the Seminary grounds, permission must be obtained from the Principal or Preceptress.
8. All students will be expected to observe regular study hours outside of school sessions.
9. Match games of baseball and all games of chance are prohibited.
10. At the close of the school year, students will be expected to return home at once, unless satisfactory arrangements have been made with the Principal by the parents.
11. All books and other reading-matter brought into the school are subject to the inspection of the Principal.
12. Resident students must present written excuses for absence from regular school sessions.

For information, address

REV. ALEXANDER BEERS,

FREMONT STATION,

SEATTLE, WASH.

Phone, Red 5452.

REGISTER OF STUDENTS

ALBRIGHT, LIZZIE A.	FERGUSON, FRANK J.
ADAMS, GERTRUDE B.	FLEMING, MRS. GEORGE
ALLEN, M. RUTH.	FOSTER, OLIVE M.
ANDERSON, ALBERT K.	FRENCH, FRANK W.
ARRASMITH, CLAUDE C.	GARTON, CYRIL.
ARRASMITH, ROBERT H.	GRAHAM, ADOLPH.
BALLOU, NELLIE A.	GRAY, MARTHA I.
BARRINGER, MRS. J.	GREEN, ALBA B.
BARRINGER, MILO.	GREEN, MARGARET O.
BARRINGER, ARTHUR.	HALL, JUDSON.
BARTHOLOMEW, DAVID F.	HALL, EMERY C.
BELCHER, THOMAS A.	HATCH, CORAL G.
BEVENS, CLARA Z.	HATCH, DOLLE H.
BODDY, AIMEE M.	HENENHOFEN, CATHARINE
BODDY, WILLIAM H.	HERALD, C. BERTRAM.
BRADLEY, BERNICE M.	HILL, GRANT B.
BURKE, FLORENCE.	HILL, R. DWIGHT.
BURKE, HARRY.	HILLIS, ERNEST W.
BURLESON, W. EDWARD.	IVERSON, GEORGE E.
CATTON, ETHEL S.	IVERSON, MERLE.
CALLICOTTE, MELVIN C.	KALEM, ARTHUR S.
CASBERG, SAMUEL D.	KELLER, CORA.
CAULKINS, FRED I.	KELLEY, JOSIE.
COFFEY, MARY.	KINDIG, ALVIN J.
CONRAD, ALBERT.	KINDIG, ELLEN.
COOPER, JAMES E.	LANE, ALBION H.
COULS, HARRY G.	LANE, CHERRY A.
CROOK, CORA A.	LANE, MYRTLE M.
CROOK, WILBER L.	LAWRENCE, EDNA B.
CRISP, ALICE M.	LAWRENCE, KATIE M.
DAVIDSON, MARY.	LAWRENCE, MARY C.
DINSMORE, MURL S.	LAWRENCE, LULU H.
DINSMORE, O. GLEN.	LAWRENCE, REUBEN R.
DIXON, CLARICE E.	LAWRENCE, J. WESLEY.
FLORY, VIVA M.	LEE, LENA S.

- | | |
|-----------------------|-------------------------|
| LIESE, H. ROBERT. | SCOTT, WALTER H. |
| LIVELY, WILLIAM I. | SHEARER, LOUIS. |
| LIVELY, JESSIE W. | SHING, NG SUE. |
| MANN, ETHEL H. | SIGNOR, EVA M. |
| MANN, EDITH H. | SMALLEY, J. EDWARD. |
| MANN, KATIE A. | SMALLEY, CARRIE M. |
| MANN, GERTRUDE M. | SILCHER, PAULINE C. |
| MARSTON, ARCHIE B. | SMITH, CORA. |
| MARSTON, C. LORENA. | SMITH, ELMER Z. |
| MARSTON, CLARENCE D. | SMITH, IRVING W. |
| MARSTON, FRANK G. | SMITH, VINA. |
| MASON, JESSE J. | SPEAR, NELLIE. |
| MASON, JEANETTE E. | STEVENS, MABEL M. |
| McELHOE, PEARL M. | STILWELL, EDWARD M. |
| McREYNOLDS, ETHEL M. | STILWELL, RUTH B. |
| McMURRY, ELMER J. | STEIN, BELLA M. |
| McMURRY, HELEN. | STEIN, ISADORE. |
| MESSER, JASPER E. | STONER, IRMA C. |
| MILLICAN, C. WESLEY. | TICKNOR, HAZEL L. |
| MILLICAN, MARY M. | THOMAS, CLARENCE L. |
| MILLICAN, ROY W. | TOMPERS, JESSIE. |
| MILLS, RALPH L. | TONG, NETTIE M. |
| MOWER, VICTOR I. | TOVREA, OWEN F. |
| NOBLE, WILLIAM E. | TROUSDALE, EVERETT E. |
| OGLE, EMMA J. | TROUSDALE, QUINTON H. |
| PAINÉ, FREDERICK. | TRUELSON, CHRISTIAN. |
| PADDISON, ARTHUR D. | TUTTLE, CHARLES. |
| PETERSON, MABEL A. | TYLER, MYRTLE S. |
| PETERSON, CHRISTENE. | URE, LIZZIE I. C. |
| PETERSON, CHARLES W. | WHEELON, J. CLARK. |
| PHILLIPS, W. WENDELL. | WHEELON, FRANK H. |
| REYNOLDS, EARL W. | WHEELON, C. HOMER. |
| ROBERTSON, MINNIE B. | WHEELON, BURTON. |
| ROSE, LAVERNE J. | WHITTINGTON, WILFORD B. |
| ROSE, SADIE. | WINTER, EMMA M. |
| SANDERS, EDITH. | WITTEMAN, HARVEY A. |
| SCOTT, EUDORA. | WITTEMAN, IDA. |
| SCOTT, GERTRUDE. | |

Frank Anderson
North Yakima
Wash.
Box 119

OFFICERS OF ALUMNI

- | | |
|-------------------------------|----------------|
| MISS C. MAY MARSTON | President |
| HOMER L. GRIGGS | Vice-President |
| HENRY E. PETERSON | Secretary |
| ROY W. MILLICAN | Treasurer |

Seattle Wash.
Seattle Seminary
Fremont Station
150

