

1906

Seattle Pacific Seminary Catalog 1906-1907

Seattle Pacific University

Follow this and additional works at: https://digitalcommons.spu.edu/archives_catalogs

Recommended Citation

Seattle Pacific University, "Seattle Pacific Seminary Catalog 1906-1907" (1906). *Seattle Pacific Catalogs*. 41.
https://digitalcommons.spu.edu/archives_catalogs/41

This Book is brought to you for free and open access by the University Archives at Digital Commons @ SPU. It has been accepted for inclusion in Seattle Pacific Catalogs by an authorized administrator of Digital Commons @ SPU.

The Seattle Seminary

FIFTEENTH
ANNUAL CATALOGUE
OF
THE SEATTLE SEMINARY

SEATTLE, WASHINGTON

1906-07



PRESS OF
DEARBORN PRINTING COMPANY, SEATTLE, WASH.

1906

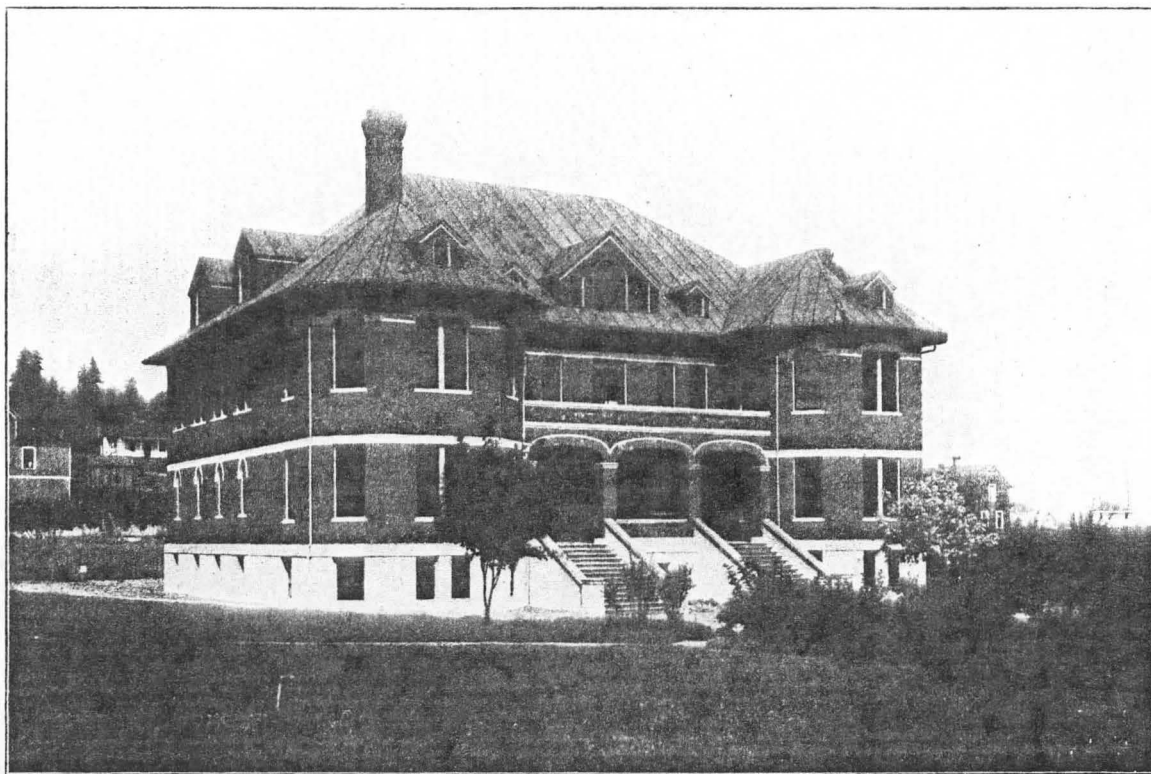

THE ADMINISTRATION BUILDING

BOARD OF TRUSTEES

REV. ALEXANDER BEERS

President and Treasurer

Fremont, Wash.

REV. T. H. MARSH

Secretary

Fremont, Wash.

JACOB BURROWS

Green Lake, Wash.

REV. B. F. SMALLEY

Sunnyside, Wash.

THOMAS HEATH

Fremont, Wash.

REV. CHARLES E. McREYNOLDS

Green Lake, Wash.

WILLIAM MILLICAN

Fremont, Wash.

HIRAM H. PEASE

615 Terry Avenue, Seattle

JUDGE MILO A. ROOT

Fremont, Wash.

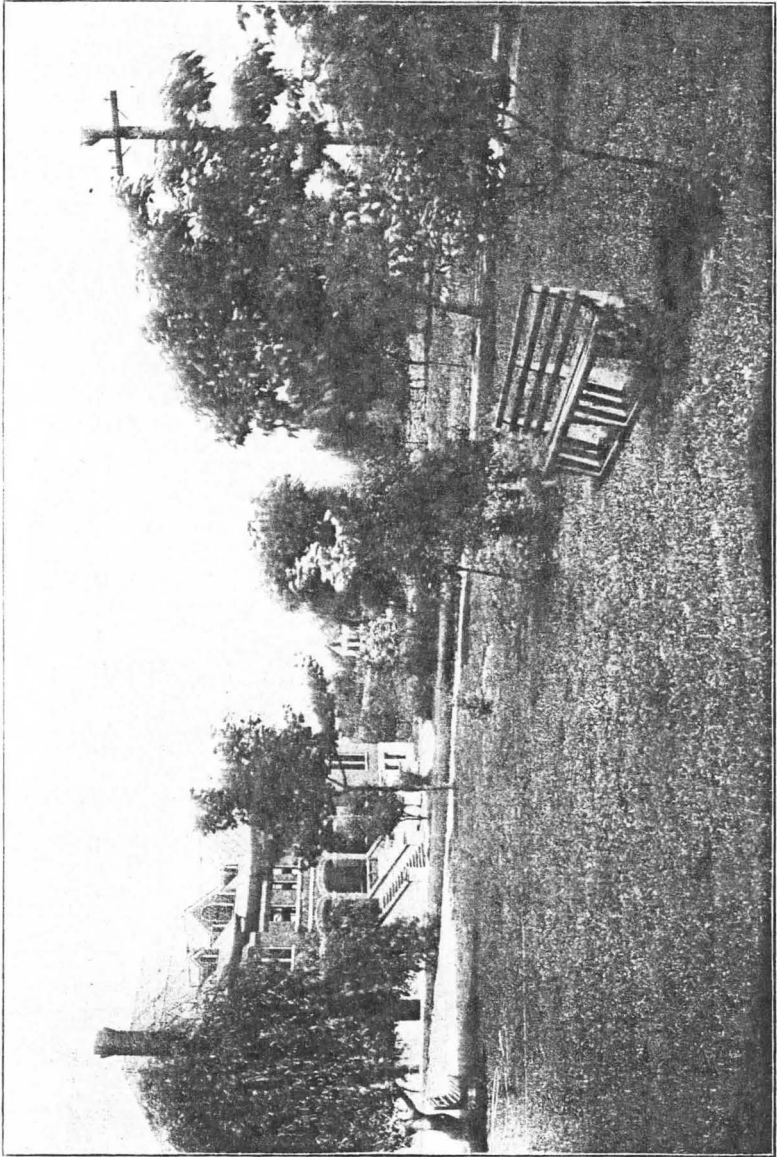

V I E W O F C A M P U S L O O K I N G N O R T H

FACULTY

ALEXANDER BEERS

Principal

ALBERT H. STILWELL, A. M.

Associate Principal
Latin

MRS. ADELAIDE L. BEERS

Preceptress

OMAR A. BURNS, A. M.

Science and Mathematics.

MISS C. MAY MARSTON, A. B.

Greek.

MISS M. ROSE LOGAN, A. M.

History and English

MISS MATTIE J. PETERSON, Ph. B.

German

MRS. OMAR A. BURNS

Assistant in English

AMOS JESSE MARSTON

Grammar Department

MISS NETTIE M. TONG

Assistant in Grammar Department

MISS MARY A. BURROWS

Primary Department

MRS. HARRIET COLBURN SAUNDERSON, O. M.

Elocution

MRS. JUNE CATHEY

Instructor in Vocal Music

MISS OTELIA RUSTAD

Instructor in Instrumental Music

MISS MARGUERITE KEISTER

Art

MRS. ALIDA JONES

Housekeeper

MRS. ELLA COLSON

Matron

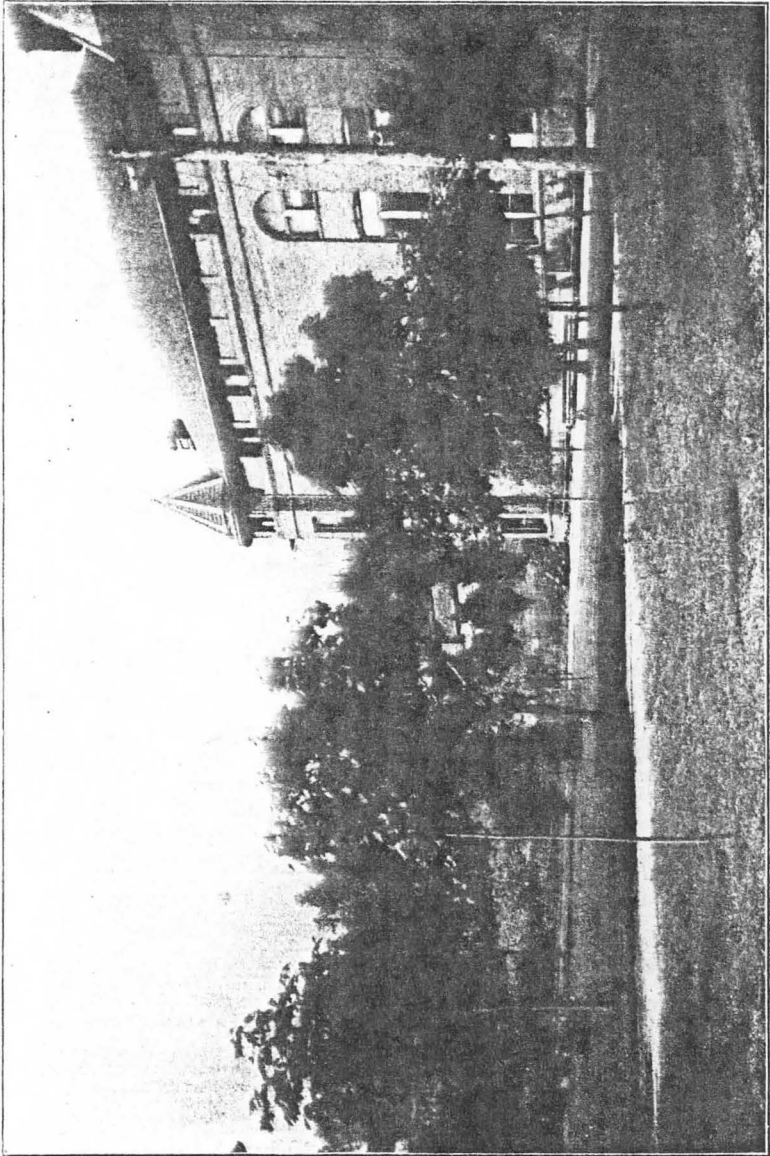

VIEW OF CAMPUS LOOKING SOUTH

THE SEATTLE SEMINARY

This institution is the property of the Free Methodist Church and is conducted by a Board of Trustees elected by the Washington Conference. It is under the special patronage of the Washington, Oregon and Columbia River Conferences.

LOCATION

The Seminary is located in Ross, a suburb of Seattle. It has the advantages of the quiet country so favorable to student life, and yet it is in reach of the city libraries and markets. The business center of Seattle is but four miles distant and two lines of street cars afford convenient transportation to and from the school. The magnificent scenery of the Puget Sound country is unsurpassed. The snow-capped peaks of the Cascade and Olympic ranges can be seen a hundred miles distant. Islands dot the waters of Puget Sound and a trip on this famous body of water is never forgotten. The climate is exceedingly equable and pleasant. The lawns are green throughout the entire year and the summers are the delight of those who are seeking for comfort and pleasure.

BUILDINGS

The buildings are strictly modern and well adapted for school purposes. The New Administration Building is one of the finest of its kind in the State. The Young Men's Hall is a fine four-story brick structure, heated by hot air, lighted by electricity, and is an ornament to the campus. The Girls' Hall is well arranged and will accommodate forty persons. This building is heated by hot water, lighted by electricity, well supplied with hot and cold water and is cheerful and home-like.

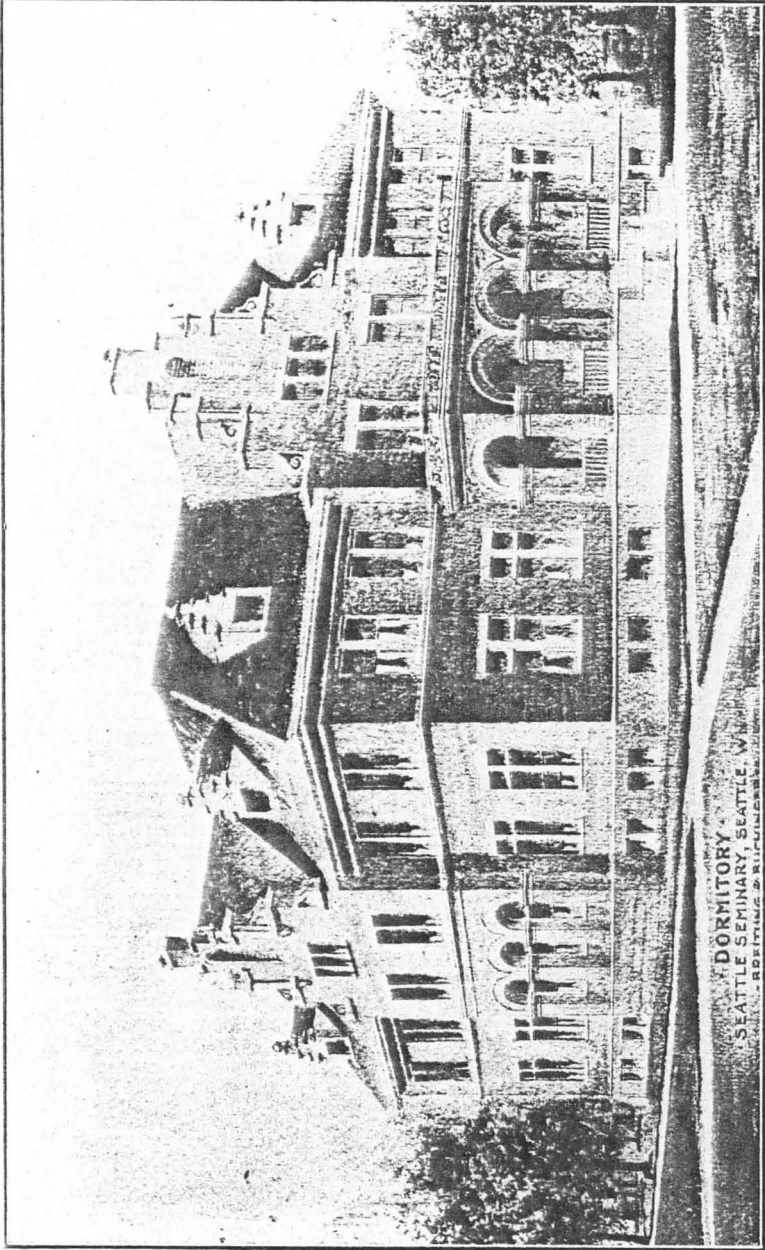

NEW LADIES' HALL (Process of Construction)

The growth of the school has made it necessary to have additional room. At the last meeting of the Board of Trustees it was decided to build a Ladies' Hall for the more mature young ladies and use the Original Ladies' Hall for the younger girls. A building committee was appointed and steps taken to build at once. The cut showing New Ladies' Hall is from a photograph of the architectural drawing. Work will commence on this building by the fall opening, and it is hoped that it will have been completed in time for occupancy by the first of the second semester. This building is to be modern and up-to-date in every particular, and will greatly enhance the beauty of the campus.

AIM OF THE SCHOOL

It is the aim of this institution to train the heart, as well as the mind, to send out men and women who will grace society with their accomplishments and edify it by their virtues. Pupils are trained to think for themselves; to express their ideas modestly, clearly and frankly; to use their resources of knowledge with tact and good judgment and to avoid in conversation all that is rude, insipid, or trivial. It is the constant endeavor of the teachers to induce those who are committed to their care to become earnest Christians in heart and life. The religious privileges enjoyed by the students are unexcelled. The home circle gathers about the family altar each morning and evening. A special meeting in charge of the Principal is attended by all the students each Tuesday evening. The students' prayer meeting, held each school day from 8:15 to 8:45 a. m., is a place of special profit to those who attend. All students are expected to attend Sabbath-school and the regular church services at 11 a. m. and 8 p. m. on the Sabbath. Bible study is pursued throughout the course, one hour per week.

DISCIPLINE

The good discipline of the Institution demands unqualified obedience to its rules. But its moral and social training, the most important in education, teaches individual responsibil-

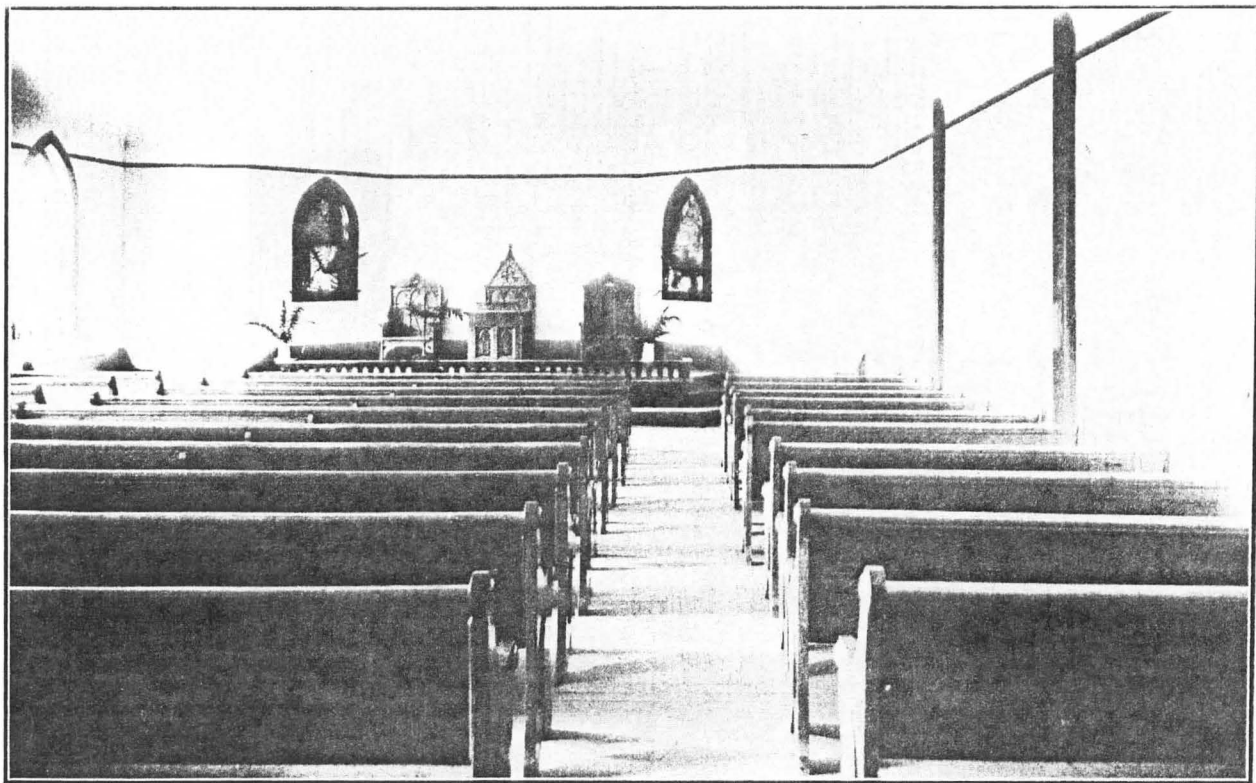

THE SEMINARY CHAPEL

ity, and obedience to personal convictions of right and duty. This method lies at the foundation of true character, and is the educator's most delicate and difficult field of service. The end to be attained is that the child shall stand safely and firmly when the fostering influences of school and home are withdrawn.

Special attention is given to the care and guidance of the pupils, for we are impressed with the conviction that education is derived not merely from the acquisition of knowledge, but to a still greater extent from that potent and shaping influence which comes from contact of youth with maturer minds. The endeavor is, by constant intercourse and watchful care, by precept and example, to mould and form, as well as to instruct, to prepare the pupils to become not only accurate scholars, but noble men and women.

Should a student forget himself and overstep the limits of good conduct, he will be counseled with, and kindly encouraged to acquire better self-control. Such as appear to be amenable to admonition will be met with patience and forbearance. The student, however, who makes it evident that he is not to be led by kindness, and whose inveterate waywardness might be a stumbling-block to others, will be advised to look for the stronger hand elsewhere.

ATTENDANCE AND DEPORTMENT

Parents are earnestly requested to co-operate with the teachers in avoiding interruptions in school exercises, and in promoting habits of regular attendance. Absences materially interfere with school progress and make the attainment of satisfactory results difficult.

Regular reports based on class standings and examinations will be given to the students at the close of each semester. These reports also include the record of the respective students in punctuality and deportment.

As a requirement for graduation, students must have uniformly high standings in deportment, in punctuality, and in class work.

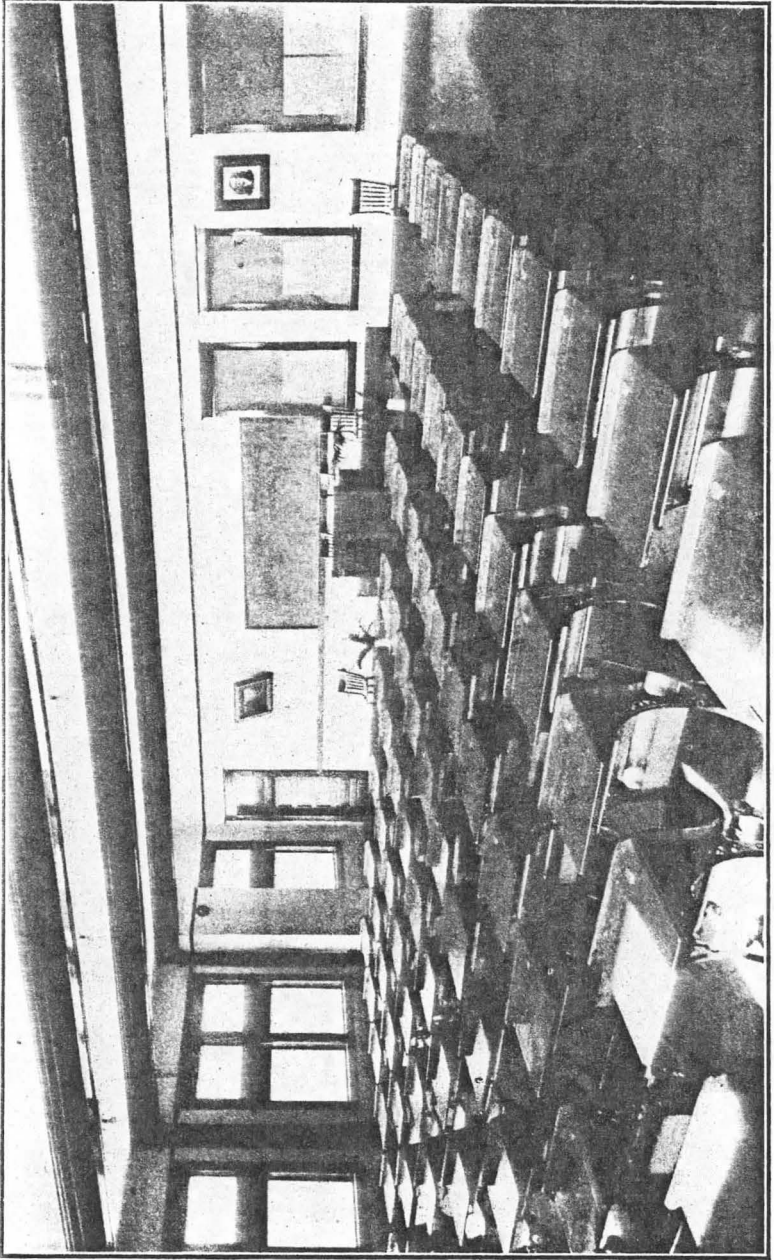

THE ASSEMBLY HALL

EXPENSES

Board and room, per week	\$ 3.50
Tuition in Academic department, per year	30.00
Tuition in Grammar department, per year.....	24.00
Tuition in Primary department, per year	18.00
Diplomas	3.00
Lessons on Piano or Organ, per lesson.....	.75
Use of instrument, per semester	4.50
Incidental fee for boarders, per semester	3.00
Incidental fee for day students, per semester.....	.75
Use of laundry, per semester	1.50

No deduction will be made for short delays of entrance, nor for withdrawal before the end of the semester, be the withdrawal voluntary or enforced. In case of long-continued illness, the loss will be equally divided between the parents and the school. One-half semester's expenses payable in advance.

Students who remain during the Holiday or Spring vacations will be charged regular rates for board.

A deduction of 20 per cent. in tuition will be made to children of missionaries and of ministers engaged in the regular work.

All students from abroad will be required to board at the Seminary, unless in special cases the Principal consents to other arrangements. The Principal should always be consulted before any such arrangements are made.

On reaching Seattle students should take the north-bound Fremont-Ballard cars on Second Avenue to the corner of Kilbourne Street and Third Avenue West. The Seminary buildings are three blocks south. Bring baggage checks to the Seminary. Do not hand them to the agents on trains.

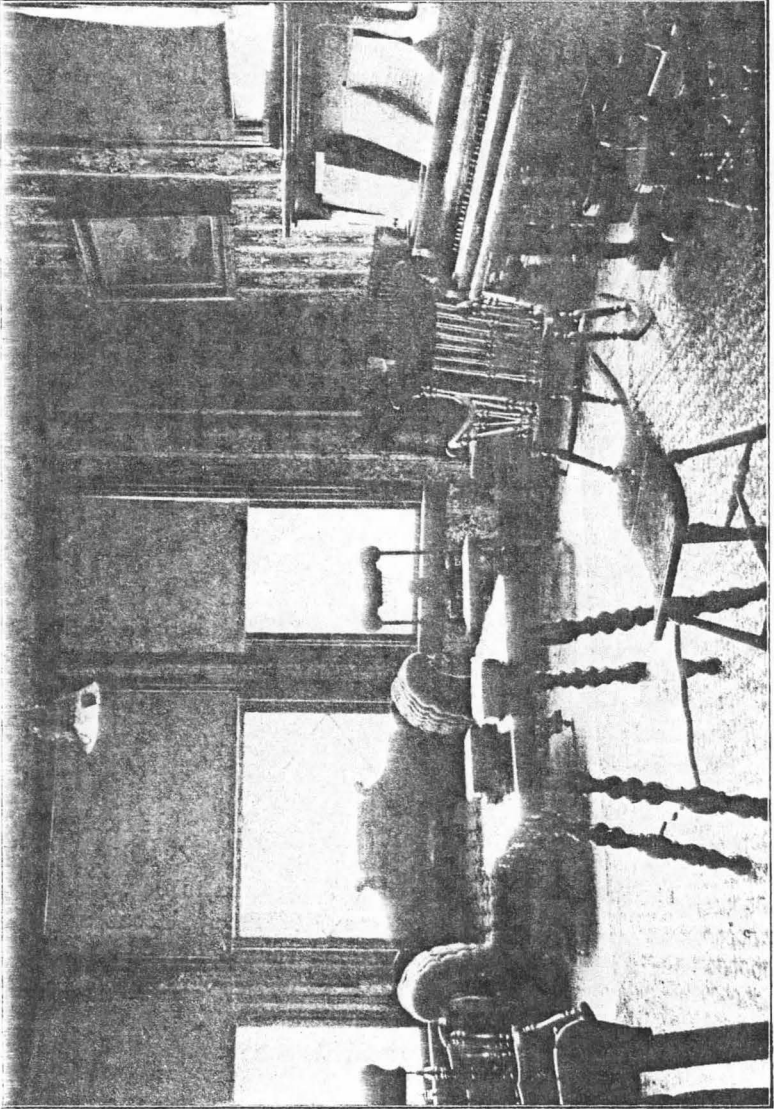

THE LADIES' PARLOR

GENERAL INFORMATION

The dress of the students should be warm and comfortable, but simple and inexpensive.

All telegrams should be sent to the Principal.

Articles of dress should be plainly marked to avoid loss at the laundry.

Parents will be notified at once in case their children are seriously ill.

Pure spring water is used for all purposes.

But little spending money should be furnished students above that required to meet necessary expenses.

Special attention is paid to the general health of the students. No pork, tea, or coffee is used at the institution. All the bread is baked at the Seminary and an abundance of all kinds of vegetables is furnished from the garden.

No strolling about, nor visiting on the Sabbath, nor receiving callers is permitted, and we would respectfully request our patrons not to visit at the Seminary on that day.

The use of tobacco in any form is prohibited.

No student will be excused from examinations for any reason except that of sickness, in which case special examinations will be given.

MUSIC

Classes are formed each year for free instruction in vocal music. Instruction is given at the Institution to those who desire to take lessons on the piano or organ. For prices, please see "Expenses."

MISSIONARY WORK

Enthusiastic work in the interest of Missions is carried on throughout the year. Eleven of our former students are in foreign fields. They are Mrs. M. C. Clarke, Rev. and Mrs. August Youngren, Rev. and Mrs. Jules Ryff, Floyd Appleton, Miss Edith Graves, Miss Laura E. Millican, Miss Lillie Peterson, Mrs. Grace Smith Edwards and Mr. Samuel D. Casberg. Others will go in the near future.

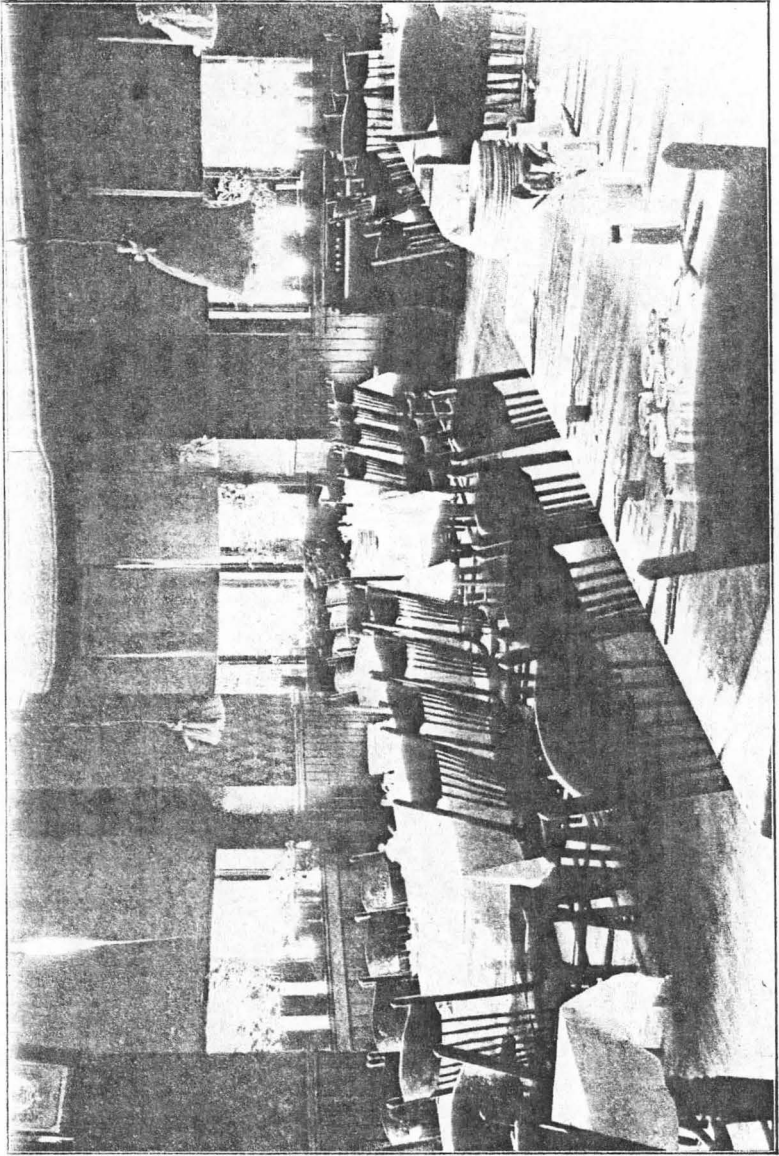

THE DINING-ROOM

ARTICLES TO BE FURNISHED BY STUDENTS

Two comfortables, three sheets, three pillow-cases, one pillow, six table napkins, comb and brush, mirror, a good water-proof coat or cloak, rubbers and umbrella. The rooms are all heated by hot air, or hot water, and are lighted by electricity.

LITERARY SOCIETIES

All students who enter the Intermediate and Academic departments are regarded as members of the Alexandrian Literary Society. They are expected to respond loyally and promptly when appointed to take any part on the literary programs. This society meets once in two weeks, on Friday evening. On the alternate Friday evenings the Philopolemic Debating Club and the Aletheian Club hold their regular meetings. Great interest has been awakened during the present year and a decided advance made in all lines of literary work.

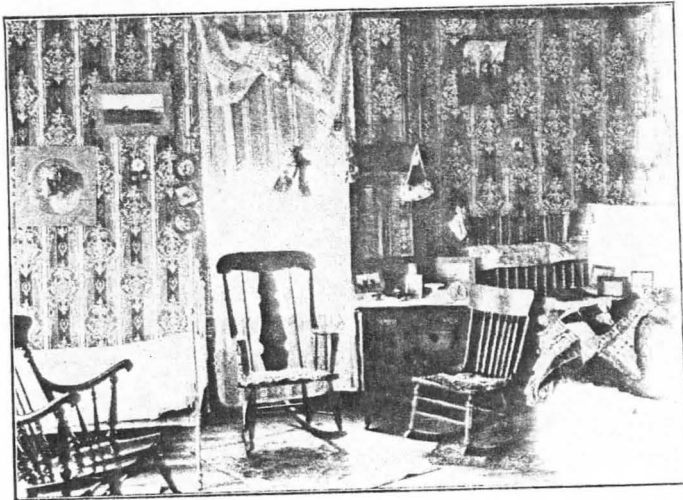

STUDENT'S ROOM IN LADIES' HALL

REGULATIONS

1. Cheerful obedience to each member of the Faculty, quietness in the building and courtesy in behavior will be required of all.

2. Each student will be expected to keep his own room in proper order, and have due regard to neatness in person.

3. Students will be held responsible for injuring or defacing the buildings, furniture or other property, and will be required to pay all expense incurred in repairing such damage.

4. Language or conduct unbecoming to a Christian school will not be allowed.

5. Students are expected to attend religious services on the Sabbath. Those boarding in the building will be expected to attend services at the Seminary on the Sabbath and one during the week.

6. Visitation between the sexes will not be allowed except in places designated for general social interview.

7. When students desire to leave the Seminary grounds, permission must be obtained from the Principal or Preceptress.

8. All students will be expected to observe regular study hours outside of school sessions.

9. Match games of baseball and all games of chance are prohibited.

10. At the close of the school year, students will be expected to return home at once, unless satisfactory arrangements have been made with the Principal by the parents.

11. All books and other reading-matter brought into the school are subject to the inspection of the Principal.

12. Resident students must present written excuses for absence from regular school sessions.

For information, address

REV. ALEXANDER BEERS,

Fremont Station,

Seattle, Wash.

COURSES OF STUDY

	FIRST YEAR	SECOND YEAR	THIRD YEAR	FOURTH YEAR
Classical Course	Latin I and II. Algebra. Ancient History. English I and II.	Latin III and IV. Greek I and II. Plane Geometry. English III and IV.	Latin V and VI. Greek III and IV. Physics. English V and VI.	Latin VII and VIII. Greek V and VI. American History $\frac{1}{2}$. Civics $\frac{1}{2}$. Advanced Algebra $\frac{1}{2}$. English VII $\frac{1}{2}$.
Latin Course	Latin I and II. Algebra. Ancient History. English I and II.	Latin III and IV. Plane Geometry. Botany. English III and IV.	Latin V and VI. German I and II. Physics. English V and VI.	Latin VII and VIII. German III and IV. American History $\frac{1}{2}$. Civics $\frac{1}{2}$. Advanced Algebra $\frac{1}{2}$. English VI. $\frac{1}{2}$.
Scientific Course	Ancient History. Algebra. Bookkeeping. $\frac{1}{2}$. Commercial Law. $\frac{1}{2}$. English I and II.	Modern History. Plane Geometry. Botany. English III and IV.	German I and II. Physical Geography. $\frac{1}{2}$. English History. $\frac{1}{2}$. Physics. English V and VI.	German III and IV. American History $\frac{1}{2}$. Civics $\frac{1}{2}$. Solid Geometry $\frac{1}{2}$. Advanced Algebra $\frac{1}{2}$. Psychology $\frac{1}{2}$. English VII $\frac{1}{2}$.

GRADUATION CREDITS

Eighteen credits are required for graduation. Sixteen credits are required in each of the regular Academic Courses outlined in this Catalogue and two additional credits for four years' work in Bible Study. One-half credit is allowed for one recitation per week in Bible Study during each year of the course.

ABSENCE AND TARDINESS

Written excuses from parent, or Preceptor, are required for absence or tardiness. If the excuse is not presented to the teacher by the second day after the absence or tardiness, the pupil is sent for it and given zero for every recitation missed. An absence or tardiness is recorded as "unexcused" unless the reason given in the statement from parent or Preceptor is one of the following: Sickness of the pupil or a member of his family requiring his presence at home, death in the family, necessary work, street car or boat service.

The case of the pupil who has four "unexcused" tardinesses or four half days of "unexcused" absence in any four consecutive weeks, will be presented to the faculty for consideration.

Every "unexcused" absence from recitation counts zero and cannot be made up. Excused absences may be made up by special arrangement with the teacher.

ADMISSION REQUIREMENTS OF THE UNIVERSITY OF WASHINGTON

Fifteen credits are required for admission to all courses, as follows:

Classical Course:

Four credits in foreign language, not less than two being Latin, two credits elective.

Literary Course:

Four credits in foreign language, two credits elective.

Scientific Course:

Two credits in foreign language, four credits elective.

Engineering Course:

Two credits in foreign language (French or German preferred), one credit in Chemistry, one-half credit in Solid Geometry, two and one-half credits elective.

The nine credits required for all courses are as follows:

English, 4 credits.
Algebra, 1½ credits.
Geometry, 1 credit.

And

Greek and Roman History, 1 credit.
Physics, 1 credit.
Civics, ½ credit.

COURSE OF STUDY IN GRAMMAR DEPARTMENT

Fifth Grade	}	Arithmetic—Walsh No. 2.
		Grammar—Reed & Kellogg Graded Lessons.
		Geography—Natural Elementary.
		History—Mowry.
		{ Reading—Baldwin.
{ Spelling—Hunt: Part 1.		
{ Writing—Four days per week.		
{ Drawing—One day per week.		

Sixth Grade	}	Arithmetic—Walsh No. 2.
		Grammar—Reed & Kellogg Graded Lessons.
		Hygiene—Blaisdell.
		Geography—Natural Advanced.
		{ Reading—Baldwin.
{ Spelling—Hunt: Part 2.		
{ Writing—Four days per week.		
{ Drawing—One day per week.		

Seventh Grade	}	Arithmetic—Milne.
		Grammar—Reed & Kellogg Higher Lessons.
		Geography—Natural Advanced.
		History—McMaster, or Montgomery.
		{ Reading—Baldwin.
{ Spelling—Hunt: Part 2.		
{ Writing—Four days per week.		
{ Drawing—One day per week.		

Eighth Grade	}	Arithmetic—Milne.
		Grammar—Reed & Kellogg Higher Lessons.
		Physiology—New Century.
		{ History—McMaster, or Montgomery.
		{ Civics—Clark.
{ Reading—Baldwin.		
{ Spelling—Hunt: Part 2.		
{ Writing—Four days per week.		
{ Drawing—One day per week.		

PRIMARY WORK

We have an excellent Primary Department, where parents who desire the advantages of a private school may place their children. Day students taken at regular rates of tuition.

TEXT-BOOKS

The following are the principal Text-books used at the Seminary:

- 1.—**LATIN:** Grammar, Allen and Greenough; Latin Lessons, Collar and Daniell; Caesar, Harper and Tolman; Cicero, Allen and Greenough; Ovid, Gleason; Virgil, Knapp; Composition, Daniell.
- 2.—**GREEK:** Grammar, Goodwin; First Lessons, White; Anabasis, Goodwin and White; Homer, Seymour; Composition, Collar and Daniell.
- 3.—**HISTORY:** American, McMaster, Montgomery, Channing; English, Montgomery; West's Ancient History; West's Modern History.
- 4.—**SCIENCE:** Botany, Atkinson, Bergen; Physics, Carhart and Chute; Physiology, New Century, Blaisdell; Physical Geography, Tarr.
- 5.—**MATHEMATICS:** Arithmetic, Milne, Walsh; Algebra, White; Geometry, Wentworth.
- 6.—**ENGLISH:** Grammar, Reed and Kellogg; Rhetoric, Herrick and Damon or Scott and Denny; Literature, American, Brandegee Mathews, or Pancoast, English, Halleck, or Moody and Lovett; Speller, Hunt—Part II; Orthography; Reader, Cyr.
- 7.—**GERMAN:** Grammar, Joynes-Meissner, or its equivalent; Literature, Wilhelm Tell and other classics.
- 8.—**GEOGRAPHY:** Natural.
- 9.—**CIVIL GOVERNMENT:** Clark, Bryce.
- 10.—**PSYCHOLOGY:** Halleck.
- 11.—**MISCELLANEOUS:** Theology, Field's Hand-Book; Homiletics, Hogue; History of Old Testament, Smith; History of New Testament, Smith.

The above Text-books and stationery of all kinds can be purchased at the Seminary at regular retail prices.

REGISTER OF STUDENTS

Alberts, Birney H.	Cook, Addie I.
Alberts, Florence B.	Cook, Ethel M.
Alberts, Hazel E.	Cook, Wilbur F.
Allen, Minnie Ruth	Crook, Arbie —
Anderson, Lena M.	Cross, Chester C.
Anderson, Nancy E.	Cross, Lylas M.
Andrews, Evelyn E.	Curtis, Estella —
Bailey, Frank H.	Davis, Doris P.
Bevens, Alpha I.	Denny, Helen —
Bevens, Clara Z.	Derringer, Alice M.
Bevens, Edith L.	Derringer, Laura T.
Bevens, Fred A.	Diekey, Fred W.
Bevens, Irene M.	Diekey, Iva C.
Bevens, Lewis C.	Dupertuis, John —
Bevens, Lily J.	Eden, Edna —
Bevens, Sidney A.	Espy, Susie M.
Brooks, James R.	Eva, John W.
Brown, Lillian M.	Eva, Mary M.
Brugger, John G.	Faulkner, Effie M.
Bruton, Margaret K.	Faulkner, Frances
Bryan, Evie J.	Flory, Viva M.
Callicotte, Melvin C.	Gardner, Lyle
Caulkins, Fred J.	Garnett, George E.
Charawell, Bessie V.	Garrison, Myrtle M.
Charawell, June L.	Gibson, Ernest W.
Church, Lizzie L.	Giles, Edith G.
Church, Lucy M.	Giles, Lulu B.
Church, Raymond C.	Graham, Adolph
Clark, Ray L.	Gray, Willa R.

- Greenman, Bertha
Gwinn, George W.
Hill, Dwight
Harding, Florence A.
Harlan, Lulu M.
Harpst, Mattie E.
Heath, Walter A.
Helgeson, Anna
Helm, Franklyn D.
Hilse, Kathleen M.
Hobert, Calvin E.
Holmes, Earl T.
Humphrey, L. Bliss
Humphrey, Effie L.
Humphrey, J. Ruth
Her, Inez V.
Jenkins, Nita M.
Jones, Carl W.
Keefer, DeGolda O.
Kogal, Matzie H.
Keller, Cora
Kindig, Ellen
Lane, Albion H.
Lane, Cherrie A.
Lawrence, Edna B.
Lawrence, Reuben R.
Lindgren, Pearl F.
Lively, Jessie W.
Lively, John W.
Lively, William L.
Low, Coy
Lueders, Mrs. Rosa
Marsh, Tressa E.
Marsh, Wendell T.
Marston, Althea A.
Marston, Charles S.
Marston, Dewey
Marston, Marvin M.
Martin, R. F.
Mason, Jeanette E.
Mason, John W.
Mason, Paul S.
McCain, Raymond
McMurry, Helen
Merriman, Donald S.
Merriman, Mae M.
Millican, C. Wesley
Millican, Mary M.
Mills, Ralph
Mills, Elmer G.
Murray, Blake S.
Nelson, Esther M.
Noble, William E.
Nordstrom, Alice M.
Northrup, Byron T.
Northrup, Egbert V.
Ogle, Emma J.
Ottesen, E. Jacob
Parris, Emery I.
Pedroni, Victor
Perkins, Hayes H.
Peterson, Charles W.
Peterson, Ernest
Peterson, Mabel A.
Peterson, Myrtle C.
Phillips, Wendell W.
Platts, Jesse J.
Prather, Lucia F.
Randell, Raymond
Richards, Raymond
Root, A. Evelyn
Root, Bernice C.

Root, Hortense M.	Thomas, Edna M.
Root, Milouise	Thomas, J. Earl
Rose, Laverne	Ticknor, Hazel L.
Saar, Etta M.	Tong, Nettie M.
Schulze, Lydia	Tong, Rachel R.
Schilling, Rego	Tosland, Mary E.
Scott, Frank	Tueber, Edith
Scott, Gertrude A.	Tueber, Horace
Shawyer, Clara H.	Tueber, Letta
Sherwood, Loraine	Tuttle, Charles H.
Shing Ng Sue	Tuttle, Eldon L.
Sigler, Dale B.	Tuttle, Jesse L.
Signor, Eva M.	Vaughn, Grace H.
Simmons, Neva M.	Ward, Ethel L.
Skuzie, Louis M.	Weed, Avis L.
Smalley, Carrie M.	Westfield, Clayton M.
Smith, Cora L.	Westfield, Clifford S.
Smith, Elmer L.	Westfield, Rhoda F.
Smith, G. Francis	Weston, Major E.
Smith, Irving W.	Wheeler, Burton I.
Smith, Theodore C.	Wheeler, George W.
Smith, Vina R.	Witteman, Harvey A.
Spear, Nellie A.	Witteman, Ida M.
Stayt, Nellie A.	Young, Henry D.
Stilwell, Ruth B.	



OFFICERS OF ALUMNI

Joseph Peterson	President
B. Grace Swingle	Vice-President
Mrs. June C. Cathey	Secretary
Clarence L. Thomas	Treasurer



THE LADIES' HALL

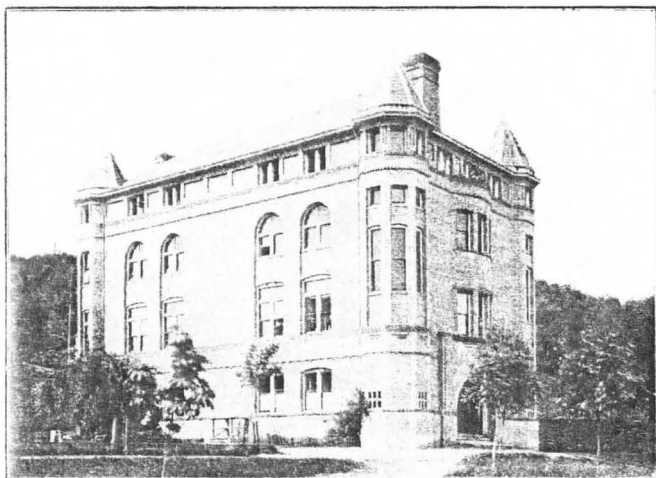

THE YOUNG MENS' HALL

CALENDAR

First Semester opens.....	Sept. 12, 1906
Holiday Vacation begins.....	Dec. 19, 1906
Holiday Vacation ends.....	Jan. 1, 1907
First Semester ends.....	Jan. 29, 1907
Second Semester commences.....	Jan. 30, 1907
Spring Vacation	March 27 to April 2, 1907
Commencement	June 12, 1907